

**MASTER**  
ABRASIVES

---

# Price List 2025

Effective from 1st February 2025



# MASTER ABRASIVES

SOLUTIONS FOR INDUSTRY

Master Abrasives has been serving the UK's abrasives needs for over 50 years from its base in Daventry, Northamptonshire. Now an independent UK owned company, Master Abrasives provides an extensive range of grinding and finishing products required by the diverse marketplace for precision, surface finishing and tool services.



The **MASTER** brand provides solutions for industry, offering high quality and affordable products under the International Quality Management System, ISO 9001. Our experienced application engineers can assess your application needs and work with you to develop both the products and process with a view to reducing your costs. Our customer service team offers professional service and are available to contact with queries regarding any of our products.

If you do not find the products or services you require in our price list, please contact our customer service team who can answer your queries about our wider product range. Please contact the customer service team for stock availability on all items.

**Telephone:** +44 (0) 1327 703813

**Email:** [sales@master-abrasives.co.uk](mailto:sales@master-abrasives.co.uk)

**Website:** [www.master-abrasives.co.uk](http://www.master-abrasives.co.uk)

**Opening times:** Monday to Thursday 8.30am - 5.00pm  
Friday 8.30am - 4.00pm

**Address:** High March, Long March Industrial Estate, Daventry, Northants NN11 4PG

**Social Media:**





## Price List 2025

| Page Number | Product   |
|-------------|---|
| 4           | MASTER Mounted Points                             |
| 5-7         | MASTER Carbide Rotary Burrs                       |
| 8-11        | MASTER Grinding Wheels                            |
| 12-15       | MASTER Quick Change Discs                         |
| 16          | MASTER Cartridge Rolls                            |
| 17-19       | MASTER Flap Wheels                                |
| 20-22       | MASTER Surface Conditioning Flap Wheels & Brushes |
| 23          | MASTER Convolute Wheels                           |
| 24-25       | MASTER Unitized Products                          |
| 26          | MASTER Superabrasives                             |
| 27-29       | MASTER MASTERFLEX Products                        |
| 30          | MASTER Finishing Consumables                      |
| 31          | No Lap Bands                                      |
| 32          | ZIPP Air Tools                                    |
| 33          | Hand Pads   |
| 34          | Cratex BrightBoy Mounted Points                   |
| 35-38       | Cratex Products                                   |
| 39          | Services  |
| 40          | Terms and Conditions                              |

Additional product information and catalogues can be found on [www.master-abrasives.co.uk](http://www.master-abrasives.co.uk).

# MASTER ABRASIVES

## MASTER® Mounted Points



| Shape        | Size    | Price per 10 |
|--------------|---------|--------------|
| W142         | 2.5 x 6 | £25.85       |
| W144         | 3 x 6   | £25.85       |
| W145         | 3 x 10  | £25.85       |
| W146         | 3 x 13  | £26.79       |
| W149         | 4 x 6   | £25.98       |
| W153         | 5 x 10  | £24.21       |
| W154         | 5 x 13  | £24.21       |
| W160         | 6 x 6   | £24.21       |
| W162         | 6 x 10  | £24.21       |
| W163         | 6 x 13  | £24.21       |
| W164         | 6 x 20  | £24.21       |
| W170         | 8 x 13  | £25.20       |
| W171         | 8 x 20  | £27.76       |
| W175         | 10 x 10 | £24.21       |
| W176         | 10 x 13 | £24.21       |
| W177         | 10 x 20 | £27.76       |
| W178         | 10 x 25 | £31.14       |
| W179         | 10 x 32 | £31.78       |
| W179 Tapered | 10 x 32 | £33.73       |
| W181         | 13 x 3  | £29.69       |
| W182         | 13 x 3  | £26.48       |
| W185         | 13 x 13 | £24.38       |
| W187         | 13 x 25 | £24.86       |
| W188         | 13 x 38 | £26.79       |
| W188 Tapered | 13 x 38 | £28.89       |
| W191         | 16 x 3  | £27.93       |
| W193         | 16 x 10 | £26.30       |
| W194         | 16 x 13 | £28.89       |
| W195         | 16 x 20 | £28.89       |
| W196         | 16 x 25 | £28.89       |
| W197         | 16 x 50 | £37.61       |
| W200         | 20 x 3  | £27.93       |

| Shape     | Size    | Price per 10 |
|-----------|---------|--------------|
| W201      | 20 x 6  | £29.69       |
| W204      | 20 x 20 | £28.89       |
| W205      | 20 x 25 | £37.61       |
| W206      | 20 x 32 | £38.25       |
| W208      | 20 x 50 | £37.61       |
| W215      | 25 x 3  | £28.06       |
| W216      | 25 x 6  | £28.06       |
| W218      | 25 x 13 | £29.38       |
| W220      | 25 x 25 | £33.09       |
| W222      | 25 x 50 | £44.20       |
| W225      | 32 x 6  | £34.40       |
| W226      | 32 x 10 | £34.04       |
| W228      | 32 x 20 | £37.93       |
| W230      | 32 x 32 | £59.22       |
| W232      | 32 x 50 | £84.74       |
| W235      | 38 x 6  | £37.93       |
| W236      | 38 x 13 | £37.93       |
| W237      | 38 x 25 | £59.22       |
| W242      | 50 x 25 | £84.74       |
| A1        | 22 x 63 | £56.67       |
| A2        | 25 x 32 | £44.20       |
| A3        | 25 x 70 | £58.57       |
| A3 Mini   | 16 x 45 | £41.47       |
| A4        | 32 x 32 | £50.84       |
| A5        | 20 x 28 | £36.66       |
| A7        | 30 x 50 | £47.46       |
| A9        | 30 x 50 | £45.53       |
| A10       | 22 x 70 | £58.57       |
| A11       | 22 x 50 | £41.16       |
| A11 Large | 30 x 50 | £45.53       |
| A12       | 20 x 32 | £39.05       |
| A13       | 30 x 32 | £51.47       |

| Shape | Size     | Price per 10 |
|-------|----------|--------------|
| A14   | 20 x 22  | £45.53       |
| A15   | 6.5 x 27 | £37.61       |
| A19   | 30 x 50  | £45.53       |
| A21   | 25 x 25  | £44.20       |
| A24   | 6.5 x 20 | £32.79       |
| A25   | ø25      | £37.93       |
| A26   | ø16      | £43.11       |
| A31   | 35 x 27  | £59.39       |
| A32   | 25 x 19  | £55.52       |
| A33   | 25 x 13  | £45.64       |
| A34   | 40 x 11  | £51.65       |
| A35   | 25 x 11  | £38.25       |
| A36   | 40 x 11  | £43.89       |
| A37   | 30 x 7   | £37.61       |
| A38   | 25 x 25  | £37.61       |
| B44   | 6 x 10   | £24.86       |
| B45   | 5 x 8    | £32.79       |
| B52   | 10 x 20  | £32.79       |
| B53   | 8 x 20   | £34.71       |
| B90   | 13 x 13  | £33.58       |
| B91   | 13 x 16  | £33.73       |
| B92   | 6 x 6    | £33.73       |
| B97   | 4 x 10   | £33.73       |
| B101  | 16 x 20  | £40.66       |
| B103  | 16 x 6   | £29.69       |
| B121  | ø13      | £28.25       |
| B122  | ø10      | £28.25       |
| B123  | ø5       | £29.86       |
| B124  | ø3       | £46.65       |
| B131  | 13 x 13  | £24.38       |
| B132  | 10 x 13  | £24.38       |
| B135  | 6 x 13   | £25.85       |

All Mounted Points should be ordered in multiples of 10 off per item per specification. Minimum order quantities apply for made to order specifications. All items subject to availability. The prices quoted above apply to standard stock products only. Non-standard items can be priced on request.

**SURCHARGES** Silicon Carbide: 10% | Resin Bonds: 10%

## MASTER® Mounted Point Kit

| Part No. | Description                                   | Price  |
|----------|---|--------|
| 01045591 | 12-piece 6mm shank pink P60 mounted point kit | £20.02 |



For shape specifications see illustrated [Mounted Point Catalogue](#) (hard copy available upon request).



## MASTER® Tungsten Carbide Rotary Burrs

| Reference | Price Each |
|-----------|------------|
| A0150603  | £11.23     |
| A0251103  | £11.23     |
| A031403   | £11.23     |
| A041606   | £19.18     |
| A061203   | £18.39     |
| A061606   | £19.18     |
| A081906   | £25.03     |
| A102006   | £26.97     |
| A122506   | £41.26     |
| A162506   | £53.04     |
| A192506   | £78.95     |
| A192508   | £84.02     |
| A252506   | £110.43    |
| A252508   | £115.53    |
| B0150603  | £11.23     |
| B0251103  | £11.23     |
| B031403   | £11.23     |
| B041606   | £20.82     |
| B060503   | £19.84     |
| B061606   | £20.82     |
| B081906   | £27.60     |
| B102006   | £29.63     |
| B122506   | £46.36     |
| B162506   | £58.31     |
| B252506   | £116.92    |
| B252508   | £126.71    |
| C0251103  | £11.23     |
| C031403   | £11.23     |
| C041203   | £26.97     |
| C041606   | £22.24     |
| C061203   | £18.39     |
| C061606   | £22.24     |
| C081906   | £27.36     |
| C102006   | £30.07     |
| C122506   | £47.21     |
| C162506   | £59.35     |
| C192506   | £85.40     |
| C192508   | £90.47     |
| C252506   | £129.33    |

| Reference | Price Each |
|-----------|------------|
| D01501503 | £11.23     |
| D030303   | £11.23     |
| D040403   | £26.97     |
| D050503   | £26.97     |
| D060603   | £18.39     |
| D060606   | £20.47     |
| D080806   | £21.99     |
| D101006   | £24.70     |
| D121206   | £33.21     |
| D161606   | £41.26     |
| D191906   | £56.89     |
| D191908   | £61.96     |
| D252508   | £102.87    |
| E030603   | £11.23     |
| E060903   | £18.39     |
| E101606   | £30.07     |
| E122206   | £43.97     |
| E162506   | £61.12     |
| E192506   | £82.11     |
| F031203   | £11.23     |
| F061203   | £18.39     |
| F061606   | £23.29     |
| F101906   | £29.37     |
| F122506   | £43.41     |
| F162506   | £60.05     |
| F192506   | £78.94     |
| F193206   | £99.37     |
| G030603   | £11.23     |
| G031203   | £11.23     |
| G061203   | £18.39     |
| G061606   | £23.29     |
| G081906   | £28.30     |
| G102006   | £31.29     |
| G122006   | £42.65     |
| G122506   | £42.65     |
| G162506   | £59.26     |
| G192506   | £78.94     |
| G192508   | £84.02     |

| Reference  | Price Each |
|------------|------------|
| H030603    | £11.23     |
| H051003    | £26.97     |
| H081906    | £31.72     |
| H123206    | £62.85     |
| H163606    | £86.88     |
| L031003    | £11.23     |
| L031203    | £11.23     |
| L061606    | £23.80     |
| L082206    | £31.21     |
| L102506    | £37.53     |
| L122806    | £45.92     |
| L163006    | £82.03     |
| L193808    | £124.30    |
| M030903    | £11.23     |
| M031203    | £11.23     |
| M031603    | £11.23     |
| M061203    | £18.39     |
| M061906    | £23.80     |
| M101606    | £36.11     |
| M120606-90 | £32.62     |
| M121106-60 | £33.58     |
| M122206    | £45.33     |
| M160806-90 | £43.41     |
| M161506-60 | £43.41     |
| M162506    | £62.84     |
| M191006-90 | £57.06     |
| M191008-90 | £62.15     |
| M191806-60 | £57.06     |
| M191808-60 | £62.15     |
| M251306-90 | £91.53     |
| M251308-90 | £96.59     |
| M252506-60 | £91.53     |
| M252508-60 | £96.59     |
| N030403    | £11.23     |
| N060603    | £18.39     |
| N060806    | £22.75     |
| N101006    | £33.22     |
| N121206    | £45.05     |
| N191606    | £67.81     |
| N191608    | £72.89     |

Prices apply to plain and double cut burrs only.

See our [Carbide Burr catalogue](#) for reference number sizes (hard copy available upon request).



## MASTER® Tungsten Carbide Rotary Burrs

### "Aluminium" Ripper Cut Burrs

| Reference | Price Each |
|-----------|------------|
| A061906R  | £26.00     |
| A102006R  | £39.03     |
| A122506R  | £57.22     |
| A162506R  | £70.27     |
| A192506R  | £96.47     |
| A192508R  | £101.53    |
| C061906R  | £29.22     |
| C102006R  | £39.03     |
| C122506R  | £57.24     |
| C192506R  | £119.85    |
| C192508R  | £124.94    |
| D060606R  | £28.72     |
| D101006R  | £32.20     |
| D121206R  | £57.22     |
| D161606R  | £83.31     |
| D191906R  | £124.51    |
| D191908R  | £129.58    |
| E101606R  | £42.29     |
| E122206R  | £50.64     |
| E162506R  | £93.83     |
| E192506R  | £125.13    |
| E192508R  | £130.23    |
| F061906R  | £29.10     |
| F102006R  | £41.32     |
| F122506R  | £58.03     |
| F162506R  | £83.31     |
| F193206R  | £114.72    |
| F193208R  | £119.83    |
| L102506R  | £52.90     |
| L122806R  | £73.05     |
| L163006R  | £117.27    |
| L193806R  | £156.00    |
| L193808R  | £161.07    |

### Long Series Burrs - Shank Length 150mm

| Reference     | Price Each |
|---------------|------------|
| A061206 x 162 | £26.79     |
| A101906 x 169 | £37.72     |
| A122506 x 175 | £58.92     |
| C061206 x 162 | £31.13     |
| C101906 x 169 | £42.02     |
| C122506 x 175 | £66.14     |
| D060606 x 155 | £28.73     |
| D101006 x 158 | £34.60     |
| D121206 x 161 | £46.64     |
| E061006 x 160 | £34.99     |
| E101606 x 166 | £42.03     |
| E122206 x 172 | £61.67     |
| F061206 x 162 | £35.89     |
| F101906 x 169 | £41.26     |
| F122506 x 175 | £60.70     |
| G061206 x 162 | £32.54     |
| G101906 x 169 | £43.77     |
| G122506 x 175 | £59.88     |
| H081906 x 169 | £43.33     |
| H123206 x 182 | £88.02     |
| L061606 x 166 | £33.30     |
| L102506 x 177 | £52.59     |
| L122806 x 178 | £64.37     |

The above prices apply to plain and double cut burrs.

### MASTER® Tungsten Carbide Rotary Burr Kits

| Part No. | Description                               | Price  |
|----------|---|--------|
| 01042491 | 5-piece 6mm shank<br>double cut burr kit  | £72.58 |
| 01043521 | 10-piece 3mm shank<br>double cut burr kit | £42.24 |

See our [Carbide Burr catalogue](#) for reference number sizes (hard copy available upon request).



# MASTER ABRASIVES

## MASTER® Tungsten Carbide Rotary Burrs

### Heavy Duty (HD) Cut Burrs

| Product code | Reference  | Price Each |
|--------------|------------|------------|
| 01051977     | C081906 HD | £33.27     |
| 01051640     | C102006 HD | £37.43     |
| 01051978     | C122506 HD | £47.84     |
| 01050596     | E122206 HD | £45.76     |
| 01050598     | F122506 HD | £45.76     |
| 01051980     | L102706 HD | £38.83     |



See our [Carbide Burr catalogue](#) for reference number sizes (hard copies on request).

# MASTER ABRASIVES

MASTER® Grinding Wheels



| Shape | Size (mm)                       | Specification  | List Price Each |
|-------|---------------------------------|----------------|-----------------|
| 11    | 100/80 x 40 x 31.75             | WA 60 KV       | £14.00          |
| 01    | 150 x 20 x 31.75                | A 46 NV        | £8.62           |
| 01    | 150 x 20 x 31.75                | A 60 PV        | £7.72           |
| 01    | 150 x 20 x 31.75                | C 60 JV        | £14.42          |
| 01    | 180 x 13 x 31.75                | WA 46 KV       | £13.83          |
| 01    | 180 x 13 x 31.75                | WA 60 KV       | £13.83          |
| 01    | 180x13x31.75                    | WA46 K7 VC8    | £13.83          |
| 01    | 180x13x31.75                    | WA60 K7 VC8    | £13.83          |
| 01    | 180x13x31.75                    | 3CG46 K7 VC8   | £41.78          |
| 01    | 180x13x31.75                    | 3CG60 K7 VC8   | £41.78          |
| 01    | 180x13x31.75                    | 0.5CG60 K7 VC8 | £20.62          |
| 01    | 180x13x31.75                    | GC60 J6 V4     | £21.65          |
| 05    | 180 x 25 x 31.75 ROS 105 x 12.7 | WA 60 KV       | £13.83          |
| 05    | 180x25x31.75 ROS 105x13         | WA46 K7 VC8    | £21.02          |
| 05    | 180x25x31.75 ROS 105x13         | WA60 K7 VC8    | £21.02          |
| 05    | 180x25x31.75 ROS 105x13         | 3CG46 K7 VC8   | £92.02          |
| 05    | 180x25x31.75 ROS 105x13         | 3CG60 K7 VC8   | £92.02          |
| 05    | 180x25x31.75 ROS 105x13         | 0.5CG60 K7 VC8 | £41.73          |
| 05    | 180x25x31.75 ROS 105x13         | GC60 J6 V4     | £32.54          |
| 01    | 200 x 20 x 31.75                | A 36 PV        | £11.90          |
| 01    | 200 x 20 x 31.75                | A 46 PV        | £11.62          |
| 01    | 200 x 20 x 31.75                | A 60 PV        | £11.79          |
| 01    | 200 x 20 x 31.75                | C 60 KV        | £22.28          |
| 01    | 200 x 20 x 31.75                | 3CG 60 KV      | £69.84          |
| 01    | 200 x 25 x 31.75                | A 36 PV        | £14.42          |
| 01    | 200 x 25 x 31.75                | A 46 PV        | £14.42          |
| 01    | 200 x 25 x 31.75                | A 60 PV        | £14.42          |
| 01    | 200 x 25 x 31.75                | C 60 JV        | £25.98          |
| 01    | 250 x 25 x 76.2                 | WA 46 KV       | £51.21          |
| 01    | 250 x 25 x 76.2                 | WA 60 KV       | £51.18          |
| 01    | 250 x 25 x 76.2                 | C 60 JV        | £52.29          |
| 01    | 250 x 25 x 76.2                 | 3CG 60 KV      | £126.51         |
| 01    | 250x25x76.2                     | WA46 K7 VC8    | £51.21          |

For wheel specifications and information see [MASTER Grinding Wheels brochure](#) (hard copy available upon request).



# MASTER ABRASIVES

## MASTER® Grinding Wheels



| Shape | Size (mm)       | Specification  | List Price Each |
|-------|-----------------|----------------|-----------------|
| 01    | 250x25x76.2     | WA60 K7 VC8    | £51.21          |
| 01    | 250x25x76.2     | 3CG46 K7 VC8   | £124.65         |
| 01    | 250x25x76.2     | 3CG60 K7 VC8   | £124.65         |
| 01    | 250x25x76.2     | 0.5CG60 K7 VC8 | £63.39          |
| 01    | 250x25x76.2     | GC60 J6 V4     | £62.34          |
| 01    | 250x40x76.2     | WA46 K7 VC8    | £99.54          |
| 01    | 250x40x76.2     | WA60 K7 VC8    | £99.54          |
| 01    | 250x40x76.2     | 3CG46 K7 VC8   | £190.15         |
| 01    | 250x40x76.2     | 3CG60 K7 VC8   | £190.15         |
| 01    | 250x40x76.2     | 0.5CG60 K7 VC8 | £99.82          |
| 01    | 250x40x76.2     | GC60 J6 V4     | £101.34         |
| 01    | 250x50x76.2     | WA46 K7 VC8    | £105.63         |
| 01    | 250x50x76.2     | WA60 K7 VC8    | £105.63         |
| 01    | 250x50x76.2     | 3CG46 K7 VC8   | £232.40         |
| 01    | 250x50x76.2     | 3CG60 K7 VC8   | £232.40         |
| 01    | 250x50x76.2     | 0.5CG60 K7 VC8 | £110.02         |
| 01    | 250x50x76.2     | GC60 J6 V4     | £126.75         |
| 01    | 300 x 25 x 127  | WA 46 KV       | £72.20          |
| 01    | 300 x 25 x 127  | WA 60 KV       | £72.20          |
| 01    | 300 x 40 x 50.8 | A 24 RV        | £68.66          |
| 01    | 300x25x127      | WA46 K7 VC8    | £72.20          |
| 01    | 300x25x127      | WA60 K7 VC8    | £72.20          |
| 01    | 300x25x127      | 3CG46 K7 VC8   | £170.06         |
| 01    | 300x25x127      | 3CG60 K7 VC8   | £170.06         |
| 01    | 300x25x127      | 0.5CG60 K7 VC8 | £91.63          |
| 01    | 300x25x127      | GC60 J6 V4     | £101.40         |
| 01    | 300x32x127      | WA46 K7 VC8    | £87.68          |
| 01    | 300x32x127      | WA60 K7 VC8    | £87.68          |
| 01    | 300x32x127      | 3CG46 K7 VC8   | £197.01         |
| 01    | 300x32x127      | 3CG60 K7 VC8   | £197.01         |
| 01    | 300x32x127      | 0.5CG60 K7 VC8 | £125.69         |
| 01    | 300x32x127      | GC60 J6 V4     | £138.89         |
| 01    | 300x40x127      | WA46 K7 VC8    | £108.27         |
| 01    | 300x40x127      | WA60 K7 VC8    | £108.27         |
| 01    | 300x40x127      | 3CG46 K7 VC8   | £220.77         |
| 01    | 300x40x127      | 3CG60 K7 VC8   | £220.77         |
| 01    | 300x40x127      | 0.5CG60 K7 VC8 | £121.37         |
| 01    | 300x40x127      | GC60 J6 V4     | £151.05         |

For wheel specifications and information see [MASTER Grinding Wheels brochure](#) (hard copy available upon request).

# MASTER ABRASIVES

MASTER® Grinding Wheels



| Shape | Size (mm)      | Specification  | List Price Each |
|-------|----------------|----------------|-----------------|
| 01    | 300x50x127     | WA46 K7 VC8    | £127.99         |
| 01    | 300x50x127     | WA60 K7 VC8    | £127.99         |
| 01    | 300x50x127     | 3CG46 K7 VC8   | £304.21         |
| 01    | 300x50x127     | 3CG60 K7 VC8   | £304.21         |
| 01    | 300x50x127     | 0.5CG60 K7 VC8 | £166.89         |
| 01    | 300x50x127     | GC60 J6 V4     | £164.79         |
| 01    | 356 x 25 x 127 | WA 60 KV       | £111.59         |
| 01    | 400x25x127     | WA60 K7 VC8    | £151.57         |
| 01    | 400x25x127     | 3CG60 K7 VC8   | £315.03         |
| 01    | 400x25x127     | 0.5CG60 K7 VC8 | £172.97         |
| 01    | 400x25x127     | GC60 J6 V4     | £217.86         |
| 01    | 400x40x127     | WA60 K7 VC8    | £190.93         |
| 01    | 400x40x127     | 3CG60 K7 VC8   | £522.86         |
| 01    | 400x40x127     | 0.5CG60 K7 VC8 | £250.07         |
| 01    | 400x40x127     | GC60 J6 V4     | £222.62         |
| 01    | 400x50x127     | WA60 K7 VC8    | £233.17         |
| 01    | 400x50x127     | 3CG60 K7 VC8   | £642.48         |
| 01    | 400x50x127     | 0.5CG60 K7 VC8 | £315.32         |
| 01    | 400x50x127     | GC60 J6 V4     | £300.78         |
| 01    | 500x40x127     | WA60 K7 VC8    | £326.91         |
| 01    | 500x40x127     | 3CG60 K7 VC8   | £971.77         |
| 01    | 500x40x127     | 0.5CG60 K7 VC8 | £456.33         |
| 01    | 500x40x127     | GC60 J6 V4     | £417.24         |
| 01    | 500x60x127     | WA60 K7 VC8    | £538.70         |
| 01    | 500x60x127     | 3CG60 K7 VC8   | £1,457.68       |
| 01    | 500x60x127     | 0.5CG60 K7 VC8 | £681.31         |
| 01    | 500x60x127     | GC60 J6 V4     | £602.10         |

| Denotation | Grain           | Colour |
|------------|-----------------|--------|
| A          | Aluminium Oxide | Brown  |
| WA         | Aluminium Oxide | White  |
| C          | Silicon Carbide | Black  |
| GC         | Silicon Carbide | Green  |
| CG         | Ceramic         | Blue   |

For wheel specifications and information see [MASTER Grinding Wheels brochure](#) (hard copy available upon request).

# MASTER ABRASIVES



## MASTER® Grinding Wheels in storage boxes

MASTER wheels in this range come in individual plastic storage boxes with a set of plastic bushes to reduce bore size to 25.4, 19.05, 15.7 or 12.7mm according to requirements.

| Product Code | Size (mm)        | Specification | List Price Each |
|--------------|------------------|---------------|-----------------|
| 01044261     | 150 x 13 x 31.75 | WA 46 K8V     | £12.08          |
| 01044262     | 180 x 13 x 31.75 | WA 46 K8V     | £15.09          |
| 01044278     | 200 x 20 x 31.75 | WA 46 K8V     | £22.64          |
| 01044263     | 150 x 13 x 31.75 | WA 60 K8V     | £12.08          |
| 01044264     | 180 x 13 x 31.75 | WA 60 K8V     | £15.09          |
| 01044265     | 200 x 20 x 31.75 | WA 60 K8V     | £22.64          |
| 01044272     | 150 x 13 x 31.75 | GC 46 K8V     | £18.09          |
| 01046198     | 150 x 20 x 31.75 | GC 46 K8V     | £20.84          |
| 01044273     | 180 x 13 x 31.75 | GC 46 K8V     | £24.16          |
| 01044274     | 200 x 20 x 31.75 | GC 46 K8V     | £27.18          |
| 01044275     | 150 x 13 x 31.75 | GC 60 K8V     | £18.09          |
| 01046199     | 150 x 20 x 31.75 | GC 60 K8V     | £20.84          |
| 01044276     | 180 x 13 x 31.75 | GC 60 K8V     | £24.16          |
| 01044277     | 200 x 20 x 31.75 | GC 60 K8V     | £27.18          |
| 01046202     | 150 x 20 x 31.75 | PA 46 K8V     | £16.24          |
| 01044266     | 150 x 13 x 31.75 | PA 60 K8V     | £15.09          |
| 01046200     | 150 x 20 x 31.75 | PA 60 K8V     | £16.24          |
| 01044267     | 180 x 13 x 31.75 | PA 60 K8V     | £16.58          |
| 01044268     | 200 x 20 x 31.75 | PA 60 K8V     | £29.43          |
| 01044269     | 150 x 13 x 31.75 | 3CG 60 K8V    | £30.95          |
| 01044270     | 180 x 13 x 31.75 | 3CG 60 K8V    | £39.99          |
| 01044271     | 200 x 20 x 31.75 | 3CG 60 K8V    | £64.14          |

For wheel specifications and information see [MASTER Grinding Wheels brochure](#) (hard copy available upon request).

## MASTER® Dressing sticks

|          |               |           |       |
|----------|---------------|-----------|-------|
| 01021289 | 25 x 25 x 150 | WA 220 HV | £8.08 |
| 01010872 | 25 x 25 x 150 | C20/30 SV | £7.32 |
| 01021288 | 25 x 25 x 150 | WA 120 GV | £8.08 |



**Aluminium Oxide 2 Ply**

| Part No. | Diameter mm | Grit | Price Each |
|----------|-------------|------|------------|
| 01045291 | 25          | 36   | £0.51      |
| 01045292 | 25          | 60   | £0.48      |
| 01045293 | 25          | 80   | £0.48      |
| 01045294 | 25          | 120  | £0.48      |
| 01045295 | 25          | 150  | £0.48      |
| 01045296 | 25          | 180  | £0.48      |
| 01045297 | 25          | 240  | £0.48      |
| 01045298 | 25          | 320  | £0.48      |
|          |             |      |            |
| 01045299 | 38          | 36   | £0.59      |
| 01045300 | 38          | 60   | £0.51      |
| 01045301 | 38          | 80   | £0.51      |
| 01045302 | 38          | 120  | £0.51      |
| 01045303 | 38          | 150  | £0.51      |
| 01045304 | 38          | 180  | £0.51      |
| 01045305 | 38          | 240  | £0.51      |
| 01045306 | 38          | 320  | £0.51      |
|          |             |      |            |
| 01043921 | 51          | 36   | £0.71      |
| 01045308 | 51          | 60   | £0.67      |
| 01043672 | 51          | 80   | £0.64      |
| 01044432 | 51          | 120  | £0.64      |
| 01045309 | 51          | 150  | £0.64      |
| 01043922 | 51          | 180  | £0.64      |
| 01045311 | 51          | 240  | £0.64      |
| 01045312 | 51          | 320  | £0.64      |
|          |             |      |            |
| 01045313 | 76          | 36   | £1.03      |
| 01045314 | 76          | 60   | £0.98      |
| 01045315 | 76          | 80   | £0.98      |
| 01045316 | 76          | 120  | £0.98      |
| 01045317 | 76          | 150  | £0.98      |
| 01045318 | 76          | 180  | £0.98      |
| 01045319 | 76          | 240  | £0.98      |
| 01045320 | 76          | 320  | £0.98      |

All part numbers refer to MRD ('Roloc' or screw type discs). Contact us for availability and part numbers for MSD ('Socatt') type discs.



## MASTER® Quick Change Discs

### ZR Zirconia

| Part No. | Diameter mm | Grit | Price Each |
|----------|-------------|------|------------|
| 01044779 | 25          | 36   | £0.64      |
| 01044780 | 25          | 60   | £0.51      |
| 01045080 | 25          | 80   | £0.51      |
| 01045081 | 25          | 120  | £0.51      |
|          |             |      |            |
| 01045082 | 38          | 36   | £0.64      |
| 01045083 | 38          | 60   | £0.51      |
| 01045084 | 38          | 80   | £0.51      |
| 01045085 | 38          | 120  | £0.51      |
|          |             |      |            |
| 01045086 | 51          | 36   | £0.71      |
| 01045087 | 51          | 60   | £0.67      |
| 01045088 | 51          | 80   | £0.64      |
| 01045089 | 51          | 120  | £0.64      |
|          |             |      |            |
| 01045090 | 76          | 36   | £1.03      |
| 01045091 | 76          | 60   | £0.98      |
| 01045092 | 76          | 80   | £0.98      |
| 01045093 | 76          | 120  | £0.98      |

ZR Zirconia is not available finer than 120 grit.

All part numbers refer to MRD ('Roloc' or screw type discs). Contact us for availability and part numbers for MSD ('Socatt') type discs.

# MASTER ABRASIVES



## MASTER® Quick Change Discs

### XC Ceramic Oxide

| Part No. | Diameter mm | Grit | Price Each |
|----------|-------------|------|------------|
| 01043427 | 25          | 36   | £0.61      |
| 01043428 | 25          | 60   | £0.51      |
| 01043429 | 25          | 80   | £0.51      |
| 01045321 | 25          | 120  | £0.51      |
|          |             |      |            |
| 01045094 | 38          | 36   | £0.68      |
| 01045095 | 38          | 60   | £0.59      |
| 01045096 | 38          | 80   | £0.51      |
| 01045097 | 38          | 120  | £0.51      |
|          |             |      |            |
| 01043424 | 51          | 36   | £1.06      |
| 01043425 | 51          | 60   | £0.90      |
| 01043426 | 51          | 80   | £0.78      |
| 01045098 | 51          | 120  | £0.78      |
|          |             |      |            |
| 01042665 | 76          | 36   | £1.53      |
| 01042666 | 76          | 60   | £1.41      |
| 01045099 | 76          | 80   | £1.29      |
| 01045100 | 76          | 120  | £1.29      |

XC Ceramic Oxide is not available finer than 120 grit.

### Ultra Ceramic

| Part No. | Diameter mm | Grit | Price Each |
|----------|-------------|------|------------|
| 01048201 | 51          | 36   | £1.88      |
| 01048202 | 51          | 60   | £1.67      |
| 01048424 | 51          | 80   | £1.54      |
|          |             |      |            |
| 01048203 | 76          | 36   | £2.42      |
| 01048204 | 76          | 60   | £2.17      |
| 01048425 | 76          | 80   | £1.99      |

All part numbers refer to MRD ('Roloc' or screw type discs). Contact us for availability and part numbers for MSD ('Socatt') type discs.

# MASTER ABRASIVES



## MASTER® Quick Change Discs

### XF Ceramic Fibre

| Part No. | Diameter mm | Grit | Price Each |
|----------|-------------|------|------------|
| 01045101 | 51          | 36   | £1.32      |
| 01045102 | 51          | 60   | £1.29      |
| 01045103 | 51          | 80   | £1.21      |
| 01045104 | 51          | 120  | £1.21      |
| 01042662 | 76          | 36   | £1.66      |
| 01042663 | 76          | 60   | £1.51      |
| 01042664 | 76          | 80   | £1.48      |
| 01045105 | 76          | 120  | £1.48      |

### Surface Conditioning MRD Discs

| Part No. | Diameter mm | Grade  | Price Each |
|----------|-------------|--------|------------|
| 01045437 | 25          | Coarse | £0.81      |
| 01045438 | 25          | Medium | £0.81      |
| 01045439 | 25          | Fine   | £0.81      |
| 01045440 | 38          | Coarse | £0.90      |
| 01045441 | 38          | Medium | £0.90      |
| 01045442 | 38          | Fine   | £0.90      |
| 01043929 | 50          | Coarse | £1.27      |
| 01043930 | 50          | Medium | £1.27      |
| 01044181 | 50          | Fine   | £1.27      |
| 01045443 | 75          | Coarse | £2.23      |
| 01045444 | 75          | Medium | £2.23      |
| 01045445 | 75          | Fine   | £2.23      |

### MRD Holder

| Part No. | Diameter mm | Shank Diameter mm | Price Each |
|----------|-------------|-------------------|------------|
| 01045237 | 25          | 6                 | £11.90     |
| 01045246 | 38          | 6                 | £16.41     |
| 01043287 | 51          | 6                 | £17.19     |
| 01045236 | 76          | 6                 | £19.41     |

All part numbers refer to MRD ('Roloc' or screw type discs). Contact us for availability and part numbers for MSD ('Socatt') type discs.



## MASTER® Cartridge Rolls

### Straight Sided Cartridge Rolls

| Size    | Grit | A/O Price | Ceramic Price |
|---------|------|-----------|---------------|
| 10 x 25 | 60   | £0.54     | £0.82         |
| 10 x 25 | 80   | £0.54     | £0.80         |
| 10 x 25 | 120  | £0.54     | £0.80         |
| 10 x 38 | 60   | £0.61     | £0.96         |
| 10 x 38 | 80   | £0.61     | £0.90         |
| 10 x 38 | 120  | £0.61     | £0.90         |
| 12 x 25 | 60   | £0.61     | £0.90         |
| 12 x 25 | 80   | £0.61     | £0.84         |
| 12 x 25 | 120  | £0.61     | £0.82         |
| 12 x 38 | 60   | £0.67     | £1.11         |
| 12 x 38 | 80   | £0.67     | £1.04         |
| 12 x 38 | 120  | £0.67     | £0.99         |
| 19 x 38 | 60   | £0.90     | £1.66         |
| 19 x 38 | 80   | £0.90     | £1.51         |
| 19 x 50 | 60   | £1.01     | £1.98         |
| 5 x 25  | 80   | £0.45     | £0.61         |
| 5 x 25  | 120  | £0.27     | £0.59         |
| 6 x 25  | 60   | £0.47     | £0.59         |
| 6 x 25  | 80   | £0.47     | £0.59         |
| 6 x 25  | 100  | £0.47     | £0.59         |
| 6 x 25  | 120  | £0.47     | £0.59         |
| 6 x 38  | 60   | £0.49     | £0.70         |
| 6 x 38  | 80   | £0.49     | £0.61         |
| 6 x 38  | 120  | £0.49     | £0.61         |

### Tapered Side Cartridge Rolls

| Size    | Grit | A/O Price | Ceramic Price |
|---------|------|-----------|---------------|
| 10 x 25 | 60   | £0.77     | £0.99         |
| 10 x 25 | 80   | £0.77     | £0.96         |
| 10 x 38 | 60   | £0.82     | £1.17         |
| 10 x 38 | 80   | £0.82     | £1.07         |
| 10 x 38 | 120  | £0.82     | £1.07         |
| 12 x 25 | 60   | £0.82     | £1.07         |
| 12 x 38 | 60   | £0.90     | £1.36         |
| 12 x 38 | 120  | £0.90     | £1.25         |
| 19 x 38 | 80   | £1.27     | £1.80         |

**Mandrels to suit the above Cartridge Rolls £4.15 each**



# MASTER ABRASIVES

## MASTER® Flap Wheels



### Spindle Mounted Flap Wheels

| Dia mm | Width mm | Shank mm | Max RPM | Price per 10 |
|--------|----------|----------|---------|--------------|
| 20     | 5        | 3/6      | 38,000  | £38.89       |
| 20     | 10       | 3/6      | 38,000  | £40.02       |
| 20     | 15       | 3/6      | 38,000  | £42.60       |
| 20     | 20       | 6        | 38,000  | £45.86       |
| 20     | 25       | 6        | 38,000  | £48.76       |
| 25     | 5        | 3/6      | 30,000  | £39.71       |
| 25     | 10       | 3/6      | 30,000  | £41.64       |
| 25     | 15       | 3/6      | 30,000  | £43.75       |
| 25     | 20       | 6        | 30,000  | £47.11       |
| 25     | 25       | 6        | 30,000  | £52.80       |
| 30     | 5        | 3/6      | 25,000  | £49.09       |
| 30     | 10       | 3/6      | 25,000  | £41.32       |
| 30     | 15       | 3/6      | 25,000  | £43.11       |
| 30     | 20       | 6        | 25,000  | £46.83       |
| 30     | 25       | 6        | 25,000  | £47.77       |
| 30     | 30       | 6        | 25,000  | £51.78       |
| 40     | 5        | 6        | 19,000  | £45.64       |
| 40     | 10       | 6        | 19,000  | £42.14       |
| 40     | 15       | 6        | 19,000  | £45.19       |
| 40     | 20       | 6        | 19,000  | £49.09       |
| 40     | 25       | 6        | 19,000  | £49.71       |
| 40     | 30       | 6        | 19,000  | £55.85       |
| 40     | 40       | 6        | 19,000  | £59.87       |

| Dia mm | Width mm | Shank mm | Max RPM | Price per 10 |
|--------|----------|----------|---------|--------------|
| 50     | 5        | 6        | 15,000  | £47.77       |
| 50     | 10       | 6        | 15,000  | £47.11       |
| 50     | 15       | 6        | 15,000  | £52.91       |
| 50     | 20       | 6        | 15,000  | £57.13       |
| 50     | 25       | 6        | 15,000  | £61.00       |
| 50     | 30       | 6        | 15,000  | £66.69       |
| 50     | 40       | 6        | 15,000  | £70.54       |
| 60     | 5        | 6        | 12,500  | £54.86       |
| 60     | 10       | 6        | 12,500  | £56.67       |
| 60     | 15       | 6        | 12,500  | £56.67       |
| 60     | 20       | 6        | 12,500  | £62.94       |
| 60     | 25       | 6        | 12,500  | £68.72       |
| 60     | 30       | 6        | 12,500  | £74.73       |
| 60     | 40       | 6        | 12,500  | £94.41       |
| 60     | 50       | 6        | 12,500  | £109.11      |
| 80     | 5        | 6        | 9,500   | £66.34       |
| 80     | 10       | 6        | 9,500   | £70.54       |
| 80     | 15       | 6        | 9,500   | £72.95       |
| 80     | 20       | 6        | 9,500   | £86.85       |
| 80     | 25       | 6        | 9,500   | £94.09       |
| 80     | 30       | 6        | 9,500   | £94.09       |
| 80     | 40       | 6        | 9,500   | £130.74      |
| 80     | 50       | 6        | 9,500   | £147.97      |
| 100    | 15       | 6        | 7,600   | £116.52      |
| 100    | 20       | 6        | 7,600   | £128.31      |
| 100    | 30       | 6        | 7,600   | £150.75      |
| 100    | 40       | 6        | 7,600   | £182.05      |
| 100    | 50       | 6        | 7,600   | £212.24      |

Grit sizes available: 40, 60, 80, 100, 120, 150, 180, 240, 320.

# MASTER ABRASIVES

## MASTER® Flap Wheels

### Large Flap Wheels

| DIMENSIONS |    |          |         |         | GRIT SIZES        |                         |                          |                          |
|------------|----|----------|---------|---------|-------------------|-------------------------|--------------------------|--------------------------|
| Dia        | mm | Width mm | Bore mm | Max RPM | 40, 60 Price each | 80, 100, 120 Price each | 150, 180, 220 Price each | 240, 280, 320 Price each |
| 100        | 25 | 25       | 25      | 9,500   | £19.11            | £21.70                  | £23.95                   | £26.64                   |
| 100        | 30 | 25       | 25      | 9,500   | £21.55            | £23.95                  | £26.64                   | £29.34                   |
| 100        | 40 | 25       | 25      | 9,500   | £25.57            | £28.34                  | £31.47                   | £35.32                   |
| 100        | 50 | 25       | 25      | 9,500   | £29.47            | £32.37                  | £35.42                   | £40.17                   |
| 110        | 25 | 25       | 25      | 8,700   | £19.62            | £22.71                  | £24.98                   | £26.88                   |
| 110        | 30 | 25       | 25      | 8,700   | £21.85            | £24.98                  | £27.03                   | £29.93                   |
| 110        | 40 | 25       | 25      | 8,700   | £26.64            | £29.47                  | £31.77                   | £36.30                   |
| 110        | 50 | 25       | 25      | 8,700   | £30.64            | £32.90                  | £35.95                   | £40.65                   |
| 120        | 25 | 25       | 25      | 8,000   | £20.71            | £23.95                  | £26.07                   | £27.89                   |
| 120        | 30 | 25       | 25      | 8,000   | £22.53            | £25.93                  | £27.89                   | £30.80                   |
| 120        | 40 | 25       | 25      | 8,000   | £27.19            | £30.49                  | £33.86                   | £37.81                   |
| 120        | 50 | 25       | 25      | 8,000   | £31.27            | £35.59                  | £38.71                   | £42.78                   |
| 130        | 25 | 25       | 25      | 7,300   | £23.50            | £25.93                  | £28.65                   | £34.17                   |
| 130        | 30 | 25       | 25      | 7,300   | £25.93            | £28.49                  | £34.17                   | £38.71                   |
| 130        | 40 | 25       | 25      | 7,300   | £30.78            | £34.48                  | £39.34                   | £44.86                   |
| 130        | 50 | 25       | 25      | 7,300   | £34.38            | £40.17                  | £44.18                   | £49.10                   |
| 140        | 25 | 25       | 25      | 6,800   | £24.42            | £27.03                  | £29.85                   | £34.98                   |
| 140        | 30 | 25       | 25      | 6,800   | £26.88            | £29.47                  | £34.98                   | £40.17                   |
| 140        | 40 | 25       | 25      | 6,800   | £31.47            | £35.32                  | £41.28                   | £47.21                   |
| 140        | 50 | 25       | 25      | 6,800   | £35.42            | £41.16                  | £45.04                   | £50.51                   |

Reducing bushes available for 25mm down to 10, 12, 13, 14, 15, 16 & 20mm bores.

|     |    |    |    |      |         |         |         |         |
|-----|----|----|----|------|---------|---------|---------|---------|
| 150 | 25 | 51 | 51 | 6400 | £28.15  | £30.64  | £35.82  | £39.34  |
| 150 | 30 | 51 | 51 | 6400 | £33.38  | £36.93  | £43.12  | £48.19  |
| 150 | 40 | 51 | 51 | 6400 | £37.90  | £44.70  | £51.18  | £56.89  |
| 150 | 50 | 51 | 51 | 6400 | £43.55  | £52.17  | £58.79  | £66.73  |
| 160 | 25 | 51 | 51 | 6000 | £29.85  | £32.37  | £38.39  | £42.26  |
| 160 | 30 | 51 | 51 | 6000 | £35.32  | £38.88  | £45.04  | £51.18  |
| 160 | 40 | 51 | 51 | 6000 | £41.16  | £47.14  | £53.13  | £58.79  |
| 160 | 50 | 51 | 51 | 6000 | £45.04  | £54.10  | £62.18  | £69.82  |
| 160 | 75 | 51 | 51 | 6000 | £66.25  | £73.89  | £88.31  | £100.29 |
| 200 | 25 | 76 | 76 | 4800 | £50.09  | £57.95  | £65.77  | £73.89  |
| 200 | 30 | 76 | 76 | 4800 | £57.95  | £62.85  | £73.89  | £84.33  |
| 200 | 40 | 76 | 76 | 4800 | £66.73  | £80.34  | £94.12  | £105.93 |
| 200 | 50 | 76 | 76 | 4800 | £75.50  | £92.46  | £111.60 | £127.77 |
| 200 | 75 | 76 | 76 | 4800 | £108.21 | £131.23 | £153.07 | £171.48 |

Surcharge for Resin Core or Wooden Centre wheels 150 - 200mm (max. width 50mm) £5.73 per wheel.

# MASTER ABRASIVES

## MASTER® Flap Wheels

### Large Flap Wheels

| DIMENSIONS |          |         |         |                   | GRIT SIZES              |                          |                          |  |
|------------|----------|---------|---------|-------------------|-------------------------|--------------------------|--------------------------|--|
| Dia mm     | Width mm | Bore mm | Max RPM | 40, 60 Price each | 80, 100, 120 Price each | 150, 180, 220 Price each | 240, 280, 320 Price each |  |
| 250        | 30       | 102     | 3,800   | £75.09            | £90.47                  | £104.10                  | £115.23                  |  |
| 250        | 40       | 102     | 3,800   | £90.47            | £107.65                 | £128.35                  | £141.00                  |  |
| 250        | 50       | 102     | 3,800   | £105.27           | £124.98                 | £146.38                  | £164.47                  |  |
| 250        | 60       | 102     | 3,800   | £124.98           | £144.58                 | £166.07                  | £189.20                  |  |
| 250        | 75       | 102     | 3,800   | £149.76           | £169.70                 | £192.36                  | £228.62                  |  |
| 250        | 100      | 102     | 3,800   | £190.77           | £230.27                 | £279.72                  | £317.34                  |  |
| 300        | 30       | 102     | 3,200   | £115.23           | £133.26                 | £148.01                  | £162.90                  |  |
| 300        | 40       | 102     | 3,200   | £133.26           | £152.87                 | £179.27                  | £195.71                  |  |
| 300        | 50       | 102     | 3,200   | £148.01           | £171.13                 | £199.00                  | £231.97                  |  |
| 300        | 60       | 102     | 3,200   | £172.75           | £195.71                 | £235.18                  | £274.63                  |  |
| 300        | 75       | 102     | 3,200   | £208.82           | £235.18                 | £287.88                  | £333.88                  |  |
| 300        | 100      | 102     | 3,200   | £259.87           | £302.65                 | £368.41                  | £429.31                  |  |
| 350        | 30       | 127     | 2,750   | £131.54           | £161.17                 | £184.27                  | £213.76                  |  |
| 350        | 40       | 127     | 2,750   | £162.90           | £189.20                 | £228.62                  | £258.23                  |  |
| 350        | 50       | 127     | 2,750   | £190.83           | £220.32                 | £274.63                  | £302.65                  |  |
| 350        | 60       | 127     | 2,750   | £225.36           | £270.73                 | £319.14                  | £361.96                  |  |
| 350        | 75       | 127     | 2,750   | £271.47           | £304.21                 | £386.51                  | £474.48                  |  |
| 350        | 100      | 127     | 2,750   | £350.36           | £412.76                 | £486.82                  | £564.10                  |  |

### Aluminium Mounting Flanges for Flap Wheels

| Dia mm  | Bore mm | Standard Bore mm | Max Bore mm | Price per pair |
|---------|---------|------------------|-------------|----------------|
| 150-160 | 51      | 12               | 32          | £46.90         |
| 200     | 76      | 12               | 51          | £67.79         |
| 250-300 | 102     | 12               | 76          | £114.72        |
| 350     | 127     | 12               | 76          | £146.06        |
| 400     | 153     | 12               | 76          | £172.12        |

### Flap Wheels with 19mm Double Keyway

| DIMENSIONS |          |         |         |                   | GRIT SIZES              |                     |                     |  |
|------------|----------|---------|---------|-------------------|-------------------------|---------------------|---------------------|--|
| Dia mm     | Width mm | Bore mm | Max RPM | 40, 60 Price each | 80, 100, 120 Price each | 150, 180 Price each | 240, 320 Price each |  |
| 100        | 50       | 19      | 8,700   | £27.03            | £30.26                  | £33.45              | £38.24              |  |
| 100        | 100      | 19      | 8,700   | £47.85            | £52.61                  | £57.52              | £63.83              |  |
| 110        | 50       | 19      | 8,000   | £31.03            | £34.76                  | £38.24              | £44.05              |  |
| 110        | 100      | 19      | 8,000   | £55.06            | £60.51                  | £63.90              | £73.44              |  |



MASTER® Surface Conditioning Flap Wheels & Brushes

Flap Wheels Non-Woven only

| Type | DIMENSIONS mm |       |       |         | Availability |       |       |        |       |       |        | Price Per 10 |
|------|---------------|-------|-------|---------|--------------|-------|-------|--------|-------|-------|--------|--------------|
|      | Dia           | Width | Shank | Max RPM | A80C         | A100M | A180F | A280VF | S100M | S180F | S280VF |              |
| VFS  | 30            | 20    | 6     | 20,000  |              | +     | +     | +      | +     | +     | +      | £76.84       |
|      | 30            | 30    | 6     | 20,000  |              | +     | +     | +      | +     | +     | +      | £82.48       |
| VFS  | 40            | 20    | 6     | 15,000  |              | +     | +     | +      | +     | +     | +      | £85.87       |
|      | 40            | 30    | 6     | 15,000  |              | +     | +     | +      | +     | +     | +      | £93.31       |
|      | 40            | 40    | 6     | 15,000  |              | +     | +     |        |       |       |        | £110.23      |
| VFS  | 50            | 20    | 6     | 12,000  |              | +     | +     | +      | +     | +     | +      | £93.31       |
|      | 50            | 30    | 6     | 12,000  |              | +     | +     | +      | +     | +     | +      | £101.68      |
|      | 50            | 40    | 6     | 12,000  |              | +     | +     | +      | +     | +     | +      | £110.23      |
|      | 50            | 50    | 6     | 12,000  |              | +     | +     | +      |       |       |        | £128.31      |
| VFS  | 60            | 20    | 6     | 10,000  | +            | +     | +     | +      |       |       |        | £101.68      |
|      | 60            | 30    | 6     | 10,000  | +            | +     | +     | +      | +     | +     | +      | £110.23      |
|      | 60            | 40    | 6     | 10,000  | +            | +     | +     | +      | +     | +     | +      | £128.31      |
|      | 60            | 50    | 6     | 10,000  | +            | +     | +     | +      | +     | +     | +      | £143.97      |
| VFS  | 80            | 20    | 6     | 7,500   | +            | +     | +     | +      |       |       |        | £126.71      |
|      | 80            | 30    | 6     | 7,500   | +            | +     | +     | +      |       |       |        | £140.25      |
|      | 80            | 40    | 6     | 7,500   | +            | +     | +     | +      | +     | +     | +      | £153.64      |
|      | 80            | 50    | 6     | 7,500   | +            | +     | +     | +      | +     | +     | +      | £165.28      |
| VFS  | 100           | 50    | 6     | 6,000   | +            | +     | +     | +      |       |       |        | £210.78      |

All wheels boxed in multiples of 10.  
Please contact customer service team for stock availability.

Flap Wheels Interleaved with abrasive cloth

| Type | DIMENSIONS mm |       |       |         | Availability |         |          |          |         |          |          | Price per 10 |
|------|---------------|-------|-------|---------|--------------|---------|----------|----------|---------|----------|----------|--------------|
|      | Dia           | Width | Shank | Max RPM | A80/60       | A100/80 | A180/150 | A280/240 | S100/80 | S180/150 | S280/240 |              |
| VFSK | 30            | 20    | 6     | 20,000  |              | +       | +        | +        | +       | +        |          | £88.95       |
|      | 30            | 30    | 6     | 20,000  |              | +       | +        | +        | +       | +        |          | £98.12       |
| VFSK | 40            | 20    | 6     | 15,000  |              | +       | +        | +        | +       | +        |          | £99.56       |
|      | 40            | 30    | 6     | 15,000  |              | +       | +        | +        | +       | +        |          | £108.95      |
|      | 40            | 40    | 6     | 15,000  |              |         |          |          |         |          |          | £131.04      |
| VFSK | 50            | 20    | 6     | 12,000  |              | +       | +        | +        | +       | +        |          | £110.23      |
|      | 50            | 30    | 6     | 12,000  |              | +       | +        | +        | +       | +        |          | £117.35      |
|      | 50            | 40    | 6     | 12,000  |              | +       | +        | +        | +       | +        |          | £138.79      |
|      | 50            | 50    | 6     | 12,000  |              | +       | +        | +        |         |          |          | £154.47      |
| VFSK | 60            | 20    | 6     | 10,000  |              | +       | +        | +        |         |          |          | £117.35      |
|      | 60            | 30    | 6     | 10,000  |              | +       | +        | +        | +       | +        | +        | £127.85      |
|      | 60            | 40    | 6     | 10,000  |              | +       | +        | +        | +       | +        | +        | £147.66      |
|      | 60            | 50    | 6     | 10,000  |              | +       | +        | +        | +       | +        | +        | £168.01      |
| VFSK | 80            | 20    | 6     | 7,500   | +            | +       | +        | +        |         |          |          | £129.28      |
|      | 80            | 30    | 6     | 7,500   | +            | +       | +        | +        |         |          |          | £154.90      |
|      | 80            | 40    | 6     | 7,500   | +            | +       | +        | +        | +       | +        | +        | £171.54      |
|      | 80            | 50    | 6     | 7,500   | +            | +       | +        | +        | +       | +        | +        | £187.07      |
| VFSK | 100           | 50    | 6     | 6,000   | +            | +       | +        | +        |         |          |          | £249.51      |

All wheels boxed in multiples of 10.  
Please contact customer service team for stock availability.



**MASTER® Surface Conditioning Flap Wheels & Brushes**

**Master Flap Brushes, Non-Woven only**

| DIMENSIONS mm |       |      |         | GRIT SIZE Price Each |               |               |               |
|---------------|-------|------|---------|----------------------|---------------|---------------|---------------|
| Dia           | Width | Bore | Max RPM | A80                  | A100,<br>S100 | A180,<br>S180 | A280,<br>S280 |
| 100           | 20    | 25   | 5,700   | £26.92               | £26.92        | £28.36        | £29.98        |
| 100           | 30    | 25   | 5,700   | £29.56               | £29.56        | £31.21        | £32.81        |
| 100           | 50    | 25   | 5,700   | £37.93               | £37.93        | £39.95        | £41.95        |
| 150           | 30    | 51   | 3,800   | £62.12               | £62.12        | £65.75        | £69.73        |
| 150           | 50    | 51   | 3,800   | £71.75               | £71.75        | £77.74        | £81.68        |
| 200           | 30    | 76   | 2,850   | £77.74               | £77.74        | £80.50        | £84.69        |
| 200           | 50    | 76   | 2,850   | £93.69               | £93.69        | £97.62        | £103.46       |
| 200           | 75    | 76   | 2,850   | £153.66              | £153.66       | £159.58       | £167.57       |
| 250           | 30    | 127  | 2,300   | £98.28               | £98.28        | £101.94       | £107.09       |
| 250           | 50    | 127  | 2,300   | £164.05              | £164.05       | £172.45       | £181.14       |
| 250           | 75    | 127  | 2,300   | £243.31              | £243.31       | £255.51       | £268.31       |
| 300           | 30    | 153  | 1,800   | £126.17              | £126.17       | £132.63       | £139.45       |
| 300           | 50    | 153  | 1,800   | £197.35              | £197.35       | £207.34       | £217.70       |
| 300           | 75    | 153  | 1,800   | £291.86              | £291.86       | £306.64       | £322.01       |
| 300           | 100   | 153  | 1,800   | £386.40              | £386.40       | £405.70       | £426.10       |
| 350           | 30    | 203  | 1,600   | £146.64              | £146.64       | £153.98       | £161.81       |
| 350           | 50    | 203  | 1,600   | £230.27              | £230.27       | £241.71       | £253.89       |
| 350           | 75    | 203  | 1,600   | £343.22              | £343.22       | £360.37       | £379.10       |
| 350           | 100   | 203  | 1,600   | £453.09              | £453.09       | £475.83       | £499.81       |
| 400           | 30    | 250  | 1,400   | £192.81              | £192.81       | £202.54       | £212.71       |
| 400           | 50    | 250  | 1,400   | £317.51              | £317.51       | £333.45       | £350.21       |
| 400           | 75    | 250  | 1,400   | £475.65              | £475.65       | £499.61       | £524.80       |
| 400           | 100   | 250  | 1,400   | £624.46              | £624.46       | £655.83       | £688.78       |

A = ALUMINIUM OXIDE S = SILICON CARBIDE  
 All wheels are produced to our standard density "H5" (med)  
 Surcharge for density "H7" (hard) + 10%

**Non Woven with 19mm Double Keyway**

| DIMENSIONS mm |       |      |         | GRIT SIZE Price Each |        |        |        |
|---------------|-------|------|---------|----------------------|--------|--------|--------|
| Dia           | Width | Bore | Max RPM | A80                  | A100   | A180   | A280   |
| 100           | 50    | 19   | 5,700   | £30.26               | £30.26 | £31.86 | £33.45 |
| 100           | 100   | 19   | 5,700   | £46.27               | £46.27 | £49.43 | £51.08 |
| 110           | 50    | 19   | 5,300   | £34.76               | £34.76 | £36.71 | £38.24 |
| 110           | 100   | 19   | 5,300   | £53.18               | £53.18 | £56.81 | £58.76 |



**MASTER® Surface Conditioning Flap Wheels & Brushes**

**Interleaved with Coated Abrasive Cloth**

| DIMENSIONS mm |       |      |         | GRIT SIZE Price Each |         |          |          |
|---------------|-------|------|---------|----------------------|---------|----------|----------|
| Dia           | Width | Bore | Max RPM | A80/60               | A100/80 | A180/150 | A280/240 |
| 100           | 30    | 25   | 5,700   | £34.16               | £34.16  | £34.15   | £37.72   |
| 100           | 50    | 25   | 5,700   | £43.78               | £43.78  | £45.72   | £48.30   |
| 150           | 30    | 51   | 3,800   | £71.45               | £71.45  | £75.71   | £80.28   |
| 150           | 50    | 51   | 3,800   | £82.52               | £82.52  | £89.53   | £93.69   |
| 200           | 30    | 76   | 2,850   | £89.53               | £89.53  | £92.68   | £97.45   |
| 200           | 50    | 76   | 2,850   | £107.65              | £107.65 | £112.48  | £119.03  |
| 200           | 75    | 76   | 2,850   | £176.83              | £176.83 | £183.54  | £192.81  |
| 250           | 50    | 127  | 2,300   | £188.82              | £188.82 | £198.39  | £208.58  |
| 250           | 75    | 127  | 2,300   | £279.91              | £279.91 | £291.91  | £308.56  |
| 300           | 50    | 153  | 1,900   | £227.14              | £227.14 | £238.53  | £239.27  |
| 300           | 75    | 153  | 1,900   | £335.78              | £335.78 | £352.76  | £370.35  |
| 300           | 100   | 153  | 1,900   | £441.48              | £441.48 | £466.66  | £490.00  |
| 350           | 50    | 203  | 1,600   | £264.74              | £264.74 | £278.06  | £292.10  |
| 350           | 75    | 203  | 1,600   | £394.74              | £394.74 | £414.48  | £435.31  |
| 350           | 100   | 203  | 1,600   | £521.21              | £521.21 | £547.17  | £574.93  |
| 400           | 50    | 250  | 1,400   | £365.20              | £365.20 | £383.57  | £402.77  |
| 400           | 75    | 250  | 1,400   | £547.17              | £547.17 | £574.73  | £603.67  |
| 400           | 100   | 250  | 1,400   | £718.15              | £718.15 | £754.31  | £792.24  |

Surcharge for Resin Core or Wooden centre wheels 150-200mm (max. width 50m) £5.45 per wheel

**Interleaved with Coated Abrasive Cloth with 19mm Double Keyway**

| DIMENSIONS mm |       |      |         | GRIT SIZE Price Each |         |          |          |
|---------------|-------|------|---------|----------------------|---------|----------|----------|
| Dia           | Width | Bore | Max RPM | A80/60               | A100/80 | A180/150 | A280/240 |
| 100           | 50    | 19   | 5,700   | £32.99               | £32.99  | £34.52   | £38.24   |
| 100           | 100   | 19   | 5,700   | £53.82               | £53.82  | £58.57   | £63.83   |
| 110           | 50    | 19   | 5,700   | £37.94               | £37.94  | £39.71   | £44.05   |
| 110           | 100   | 19   | 5,700   | £61.77               | £61.77  | £63.88   | £79.88   |

# MASTER ABRASIVES

## MASTER® Convolute Wheels



| Grade | Application  |
|-------|--|
| VA    | A very aggressive wheel with effective removing capacity.            |
| MA    | A medium aggressive wheel ideal for a good and uniform finish.       |
| LA    | A low aggressive wheel ideal for effective and consistent finishing. |
| NA    | A non-aggressive wheel ideal for effective and consistent finishing. |

| Part Number | Size          | Specification | Price Each |
|-------------|---------------|---------------|------------|
| 01045446    | 203 x 13 x 76 | VA 9SF        | £59.24     |
| 01045447    | 203 x 25 x 76 | VA 9SF        | £74.09     |
| 01045448    | 152 x 13 x 25 | VA 9SF        | £51.31     |
| 01045449    | 152 x 25 x 25 | VA 9SF        | £64.14     |
|             |               |               |            |
| 01045369    | 203 x 13 x 76 | MA 9SF        | £59.24     |
| 01045450    | 203 x 25 x 76 | MA 9SF        | £74.09     |
| 01045451    | 152 x 13 x 25 | MA 9SF        | £51.31     |
| 01045452    | 152 x 25 x 25 | MA 9SF        | £64.14     |
|             |               |               |            |
| 01045453    | 203 x 13 x 76 | MA 8SF        | £56.44     |
| 01045454    | 203 x 25 x 76 | MA 8SF        | £70.57     |
| 01045455    | 152 x 13 x 25 | MA 8SF        | £48.98     |
| 01045456    | 152 x 25 x 25 | MA 8SF        | £61.26     |
|             |               |               |            |
| 01045457    | 203 x 13 x 76 | MA 7SF        | £54.21     |
| 01045458    | 203 x 25 x 76 | MA 7SF        | £67.81     |
| 01045459    | 152 x 13 x 25 | MA 7SF        | £46.48     |
| 01045460    | 152 x 25 x 25 | MA 7SF        | £58.11     |
|             |               |               |            |
| 01045328    | 203 x 25 x 76 | LA 9SF        | £74.09     |
|             |               |               |            |
| 01045461    | 203 x 13 x 76 | LA 7SF        | £54.21     |
| 01045179    | 203 x 25 x 76 | LA 7SF        | £67.81     |
| 01045462    | 152 x 13 x 25 | LA 7SF        | £46.48     |
| 01045463    | 152 x 25 x 25 | LA 7SF        | £58.11     |
|             |               |               |            |
| 01045334    | 152 x 25 x 25 | NA 7SF        | £58.11     |
| 01045331    | 203 x 25 x 76 | NA 6SF        | £67.81     |

Other sizes and grades are available on request. Please contact our customer service team with your enquiry or for more information.

# MASTER ABRASIVES



## MASTER® Unitized Products

### Specification breakdown

| MA                   | C                | HD                  |
|----------------------|------------------|---------------------|
| <b>Grit type</b>     | <b>Grit Size</b> | <b>Density</b>      |
| MA – Aluminium Oxide | F – Fine         | HD – High Density   |
| MS – Silicon Carbide | M – Medium       | MD – Medium Density |
|                      | C – Coarse       | SD – Soft Density   |

## MASTER® Unitized Wheels

| Part Number | Size          | Specification | Price Each |
|-------------|---------------|---------------|------------|
| 01044407    | 76 x 6 x 6    | MS F SD       | £6.39      |
| 01044617    | 76 x 6 x 6    | MS M SD       | £6.65      |
| 01044408    | 76 x 6 x 6    | MS F MD       | £6.97      |
| 01044409    | 76 x 6 x 6    | MS F HD       | £7.70      |
| 01044618    | 76 x 6 x 6    | MA M HD       | £7.54      |
| 01044619    | 76 x 13 x 6   | MS F SD       | £7.41      |
| 01044620    | 76 x 13 x 6   | MS F MD       | £7.98      |
| 01044621    | 76 x 13 x 6   | MA M SD       | £7.98      |
| 01044622    | 76 x 13 x 6   | MA M MD       | £9.00      |
| 01044624    | 152 x 6 x 13  | MS F HD       | £24.67     |
| 01044623    | 152 x 6 x 13  | MS F MD       | £26.97     |
| 01044625    | 152 x 6 x 13  | MS F SD       | £22.36     |
| 01044626    | 152 x 6 x 13  | MA C HD       | £31.77     |
| 01044627    | 152 x 13 x 13 | MS F MD       | £28.72     |
| 01044628    | 152 x 13 x 13 | MA M SD       | £28.43     |
| 01044629    | 152 x 13 x 13 | MS F HD       | £32.44     |
| 01044630    | 152 x 13 x 13 | MA M HD       | £34.84     |
| 01044631    | 152 x 25 x 13 | MS F SD       | £38.23     |
| 01044632    | 152 x 25 x 13 | MS F MD       | £39.03     |
| 01044633    | 152 x 25 x 13 | MS F HD       | £41.20     |
| 01045322    | 152 x 25 x 25 | MS F SD       | £36.71     |
| 01045323    | 153 x 25 x 25 | MS F MD       | £39.03     |
| 01045324    | 152 x 25 x 25 | MS F HD       | £41.20     |
| 01045325    | 203 x 6 x 13  | MS M SD       | £37.71     |
| 01044634    | 203 x 13 x 13 | MS F SD       | £48.60     |
| 01044635    | 203 x 13 x 13 | MS F MD       | £48.60     |
| 01044636    | 203 x 13 x 13 | MS F HD       | £52.83     |
| 01044637    | 203 x 13 x 32 | MS F SD       | £50.80     |
| 01045326    | 203 x 25 x 13 | MS F MD       | £69.36     |
| 01045327    | 203 x 25 x 13 | MS F HD       | £73.28     |

Other sizes and grades are available on request. Please contact our customer service team with your enquiry.



# MASTER ABRASIVES

## MASTER<sup>®</sup> Unitized Products

### MASTER<sup>®</sup> Unitized TR Discs

| Part Number | Size   | Specification | Price Each |
|-------------|--------|---------------|------------|
| 01044638    | 76 x 6 | MS F SD       | £11.21     |
| 01044639    | 76 x 6 | MS F MD       | £11.72     |
| 01044640    | 76 x 6 | MS F HD       | £12.16     |
| 01044641    | 76 x 6 | MA M HD       | £12.56     |
| 01044642    | 76 x 6 | MA C HD       | £13.20     |

### MASTER<sup>®</sup> Unitized Type 27 Discs

| Part Number | Size            | Specification | Price Each |
|-------------|-----------------|---------------|------------|
| 01044643    | 115 x 15 x 22.2 | MS F SD       | £19.97     |
| 01044644    | 115 x 15 x 22.2 | MA M HD       | £22.85     |
| 01044645    | 115 x 15 x 22.2 | MA C HD       | £23.94     |
| 01044646    | 127 x 15 x 22.2 | MS F SD       | £26.37     |
| 01044647    | 127 x 15 x 22.2 | MA M HD       | £30.68     |
| 01044648    | 127 x 15 x 22.2 | MA C HD       | £32.34     |

# MASTER ABRASIVES

## MASTER® Superabrasives

### MAX2™ Grinding Wheels

Resin-bonded superabrasive grinding wheels designed for dry grinding

| Shape/Size     | Aluminium Body Material - Price Each | Copper Body Material - Price Each |
|----------------|--------------------------------------|-----------------------------------|
| 11V9 D75/2/10  | £158.45                              | £196.17                           |
| 11V9 D90/3/10  | £165.98                              | £211.26                           |
| 11V9 D100/3/10 | £174.29                              | £226.36                           |
| 11V9 D125/3/10 | £188.63                              | £256.52                           |
| 12V9 D75/2/10  | £158.45                              | £196.17                           |
| 12V9 D100/3/10 | £174.29                              | £226.36                           |
| 12V9 D125/3/10 | £188.63                              | £256.52                           |
| 1A1 D175/12/6  | £377.26                              | £501.00                           |

### Brake Dressing Machine

| Product Code | Description   | Price Each |
|--------------|---|------------|
| 01044554     | Brake Dressing Machine complete with a dressing wheel 100 X 20 X 20mm | £1,130.80  |

For further information see illustrated [Master Superabrasives product brochure](#) (hard copy available upon request).



## MASTERFLEX Mounted Points

| Shape | Price per 10 |
|-------|--------------|
| A1    | £325.68      |
| A3    | £381.70      |
| A4    | £277.60      |
| A5    | £162.68      |
| A11   | £255.18      |
| A12   | £162.68      |
| A13   | £262.57      |
| A14   | £140.39      |
| A15   | £94.26       |
| A21   | £170.09      |
| A23   | £140.25      |
| A24   | £97.47       |
| A25   | £197.21      |
| A26   | £140.39      |
| A34   | £195.44      |
| A35   | £159.30      |
| A36   | £181.56      |
| A37   | £170.09      |
| B41   | £122.19      |
| B42   | £97.47       |
| B51   | £97.47       |
| B52   | £104.58      |
| B53   | £104.58      |
| B61   | £102.66      |
| B62   | £94.26       |
| B91   | £107.01      |
| B104  | £97.15       |
| B111  | £97.47       |
| B112  | £97.15       |
| B121  | £97.15       |
| B122  | £97.15       |
| W152  | £79.25       |
| W153  | £79.25       |
| W154  | £79.25       |
| W160  | £79.25       |
| W162  | £79.25       |
| W163  | £83.42       |
| W164  | £83.42       |
| W170  | £83.42       |

| Shape | Price per 10 |
|-------|--------------|
| W174  | £83.42       |
| W175  | £79.25       |
| W176  | £83.42       |
| W177  | £86.03       |
| W178  | £93.31       |
| W179  | £93.31       |
| W183  | £79.25       |
| W184  | £79.25       |
| W185  | £83.42       |
| W186  | £86.03       |
| W187  | £93.31       |
| W188  | £132.52      |
| W189  | £192.38      |
| W195  | £108.43      |
| W196  | £132.52      |
| W197  | £136.21      |
| W201  | £104.74      |
| W202  | £104.74      |
| W203  | £115.90      |
| W204  | £136.87      |
| W205  | £136.87      |
| W207  | £195.44      |
| W208  | £195.44      |
| W216  | £104.74      |
| W217  | £104.74      |
| W218  | £139.92      |
| W220  | £181.41      |
| W221  | £215.28      |
| W222  | £243.36      |
| W225  | £188.21      |
| W226  | £188.21      |
| W227  | £188.21      |
| W228  | £188.21      |
| W230  | £215.28      |
| W232  | £312.12      |
| W235  | £222.23      |
| W236  | £224.95      |
| W237  | £231.13      |
| W238  | £312.12      |
| W242  | £410.56      |

Surcharge on Aluminium Oxide 320 grit: 25%

All MASTERFLEX Points should be ordered in multiples of 10 off per item per specification.

For shape specifications see illustrated [MASTERFLEX Catalogue](#) (hard copy available upon request).

**QUANTITY DISCOUNTS (per item)** 1-24: List Price | 25-99: List Price -20% | 100+ : List Price -35%



## Type 1 MASTERFLEX Polishing Wheels

| Ø x Width mm | Price Each |
|--------------|------------|
| 25 x 3       | £5.51      |
| 25 x 6       | £9.26      |
| 25 x 10      | £12.56     |
| 25 x 13      | £12.95     |
| 25 x 20      | £18.23     |
| 25 x 25      | £22.98     |
| 38 x 3       | £5.51      |
| 38 x 6       | £9.26      |
| 38 x 10      | £12.56     |
| 38 x 13      | £15.46     |
| 38 x 20      | £21.44     |
| 38 x 25      | £27.33     |
| 50 x 3       | £5.51      |
| 50 x 6       | £9.26      |
| 50 x 10      | £12.56     |
| 50 x 13      | £17.93     |
| 50 x 20      | £27.06     |
| 50 x 25      | £34.15     |
| 63 x 3       | £7.27      |
| 63 x 6       | £11.09     |
| 63 x 10      | £15.20     |
| 63 x 13      | £27.36     |
| 63 x 20      | £35.93     |
| 63 x 25      | £44.52     |
| 76 x 3       | £8.46      |
| 76 x 6       | £13.52     |
| 76 x 10      | £18.23     |
| 76 x 13      | £34.28     |
| 76 x 20      | £44.47     |
| 76 x 25      | £55.26     |
| 100 x 3      | £12.24     |
| 100 x 6      | £17.24     |
| 100 x 10     | £26.07     |
| 100 x 13     | £42.68     |
| 100 x 20     | £53.12     |
| 100 x 25     | £71.91     |

| Ø x Width mm | Price Each |
|--------------|------------|
| 125 x 3      | £16.77     |
| 125 x 6      | £26.07     |
| 125 x 10     | £35.56     |
| 125 x 13     | £53.12     |
| 125 x 20     | £72.32     |
| 125 x 25     | £92.62     |
| 150 x 3      | £23.51     |
| 150 x 6      | £32.11     |
| 150 x 10     | £41.25     |
| 150 x 13     | £67.31     |
| 150 x 20     | £91.66     |
| 150 x 25     | £118.03    |
| 180 x 3      | £27.51     |
| 180 x 10     | £53.14     |
| 180 x 13     | £80.54     |
| 180 x 20     | £114.12    |
| 180 x 25     | £147.36    |
| 200 x 3      | £31.13     |
| 200 x 6      | £50.29     |
| 200 x 10     | £67.87     |
| 200 x 13     | £97.62     |
| 200 x 20     | £139.97    |
| 200 x 25     | £182.37    |
| 230 x 6      | £62.84     |
| 230 x 10     | £85.95     |
| 230 x 13     | £117.66    |
| 230 x 20     | £169.73    |
| 230 x 25     | £222.10    |
| 250 x 6      | £77.37     |
| 250 x 10     | £106.00    |
| 250 x 13     | £139.61    |
| 250 x 20     | £203.29    |
| 250 x 25     | £266.46    |
| 300 x 10     | £145.01    |
| 300 x 13     | £182.77    |
| 300 x 20     | £280.23    |
| 300 x 25     | £369.58    |

Sizes less than or in between those shown above are prices at the next greater dimension.

# MASTER ABRASIVES

## Type 27 MASTERFLEX Polishing Discs

| Ø x Thickness x Bore Ø mm | Price Each |
|---------------------------|------------|
| 100 x 4.5 x 15.88         | £20.37     |
| 100 x 6 x 15.88           | £25.05     |
| 115 x 4.5 x 22.23         | £20.54     |
| 115 x 6 x 22.23           | £25.26     |
| 180 x 4.5 x 22.23         | £27.85     |
| 180 x 6 x 22.23           | £32.10     |

## Square MASTERFLEX Finishing Sticks

| Dimensions mm | Price Each |
|---------------|------------|
| 6 x 6 x 100   | £6.17      |
| 10 x 10 x 100 | £6.57      |
| 13 x 13 x 100 | £6.95      |
| 20 x 20 x 100 | £8.48      |
| 25 x 25 x 100 | £12.18     |
| 10 x 10 x 150 | £6.85      |
| 13 x 13 x 150 | £7.34      |
| 20 x 20 x 150 | £11.19     |
| 25 x 25 x 150 | £12.56     |



# MASTER ABRASIVES

## MASTER® Finishing Consumables For Vibratory Finishing

We offer a range of types of media in a different sizes, shapes, and material hardnesses to suit various grinding and finishing applications.

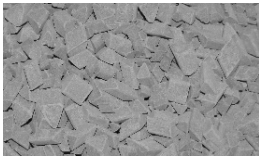

### **Ceramic Media**

Suitable on harder materials for applications such as deburring, grinding, edge radiusing, and polishing.



### **Plastic Media**

Suitable on softer materials for various applications including deburring, grinding, and smoothing. Due to its composition, this media keeps its shape as it wears down.



### **Agro Media**

Includes corncob and walnut shell. Corncob is ideal for drying, cleaning and polishing and walnut shell produces a bright polished finish due to its hard and fibrous grain.

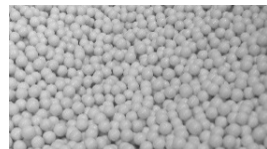

### **Special Media**

The range of Master special media includes stainless steel media, wood media, special plastic media, aluminium oxide, and separating ball media.



### **Compound**

Formulated to suit a variety of applications such as corrosion inhibition, descaling, cleaning, degreasing, polishing or burnishing.

Please contact us for more information, technical application advice, or pricing:

Tel: +44 (0) 1327 703813

[sales@master-abrasives.co.uk](mailto:sales@master-abrasives.co.uk)

[www.master-abrasives.co.uk](http://www.master-abrasives.co.uk)

# MASTER ABRASIVES

## No Lap Bands

| Diameter x Width mm | Aluminium Oxide<br>Price Per 100 | Zirconium<br>Price Per 100 |
|---------------------|----------------------------------|----------------------------|
| 10 x 10             | £63.62                           | £77.48                     |
| 10 x 20             | £71.37                           | £85.53                     |
| 13 x 10             | £71.37                           | £85.53                     |
| 13 x 25             | £74.49                           | £104.92                    |
| 15 x 10             | £82.24                           | £116.19                    |
| 15 x 30             | £93.11                           | £122.63                    |
| 19 x 25             | £96.23                           | £122.63                    |
| 22 x 20             | £93.11                           | £130.74                    |
| 25 x 25             | £100.87                          | £133.96                    |
| 30 x 20             | £100.87                          | £133.96                    |
| 30 x 30             | £111.76                          | £150.10                    |
| 38 x 25             | £119.49                          | £153.32                    |
| 45 x 30             | £138.11                          | £163.00                    |
| 51 x 25             | £138.11                          | £172.70                    |
| 60 x 30             | £166.04                          | £182.38                    |
| 75 x 30             | £184.67                          | £240.47                    |
| 100 x 40            | £296.40                          | £346.99                    |

Other sizes and grits may be stocked against contract orders, alternatively, individual orders can be supplied on an extended delivery, for the following minimum quantities:

Up to 38mm diameter = 1,000 bands per specification

Over 38mm diameter = 500 bands per specification

## HOLDERS

| Diameter x Width x Shank mm | Price Each |
|-----------------------------|------------|
| 10 x 10 x 6                 | £13.24     |
| 10 x 20 x 6                 | £13.24     |
| 13 x 10 x 6                 | £13.41     |
| 13 x 25 x 6                 | £13.41     |
| 15 x 10 x 6                 | £13.24     |
| 15 x 30 x 6                 | £14.41     |
| 19 x 25 x 6                 | £15.36     |
| 22 x 20 x 6                 | £15.36     |
| 25 x 25 x 6                 | £17.25     |
| 30 x 20 x 6                 | £17.25     |
| 30 x 30 x 6                 | £18.79     |
| 38 x 25 x 6                 | £19.00     |
| 45 x 30 x 6                 | £19.95     |
| 51 x 25 x 6                 | £22.47     |
| 60 x 30 x 6                 | £24.18     |
| 75 x 30 x 8                 | £28.77     |
| 100 x 40 x 8                | £49.88     |

Above branded partner prices may increase separately during the validity of this price list.



**ZIPP Air Tools**



As the UK representative of ZIPP Air Tools, we offer a full range of their cost-effective tools including the following.

| Product Code | Model & Description  | Price Each |
|--------------|--|------------|
| 01040842     | ZIPP - ZBS-383N BELT SANDER (20MM X 520MM)   | £204.00    |
| 01040844     | ZIPP - ZBS-385N BELT SANDER (30MM X 540MM)   | £307.00    |
| 01041677     | ZIPP - ZBS-382N BELT SANDER (10MM X 330MM)   | £131.00    |
| 01043244     | ZIPP - ZP209 AIR ENGRAVER  | £138.00    |
| 01043202     | ZIPP - ZPD212 PENCIL GRINDER 60K RPM   | £151.00    |
| 01040836     | ZIPP - ZDG-231 MINI DIE GRINDER 25,000 RPM   | £58.00     |
| 01040837     | ZIPP - ZDG-S216 DIE GRINDER 15,000 RPM   | £138.00    |
| 01043201     | ZIPP - ZIPP - ZDG-3226 ANGLE DIE GRINDER 115DEG  | £110.00    |
| 01040840     | ZIPP - ZDG-236 MINI ANGLE DIE GRINDER 20,000 RPM   | £88.00     |
| 01040841     | ZIPP - ZP319 ANGLE DIE GRINDER 18,000 RPM  | £84.00     |
| 01041680     | ZIPP - ZDG-376A LOW SPEED DIE GRINDER 3,600 RPM  | £78.00     |
| 01040835     | ZIPP - ZP313 DIE GRINDER 22,000 RPM  | £51.00     |
| 01040839     | ZIPP - ZP315 5" EXTENDED DIE GRINDER 22,000 RPM  | £84.00     |
| 01041681     | ZIPP - ZP314 3" EXTENDED DIE GRINDER 22,000 RPM  | £88.00     |
| 01046565     | ZIPP - ZDG-301 DIE GRINDER 23,000 RPM  | £105.00    |
| 01046566     | ZIPP - ZDG-301AL 3.5" AIR EXTENDED DIE GRINDER 1HP   | £138.00    |
| 01046567     | ZIPP - ZDG-301L 5.5" AIR EXTENDED DIE GRINDER 1HP  | £153.00    |
| 01046568     | ZIPP - ZDG-302 ANGLE DIE GRINDER 0.9 HP  | £142.00    |
| 01041678     | ZIPP - ZAG5110BF 5" ANGLE GRINDER LEVER THROTTLE 3/8" X 24 UNF   | £322.00    |
| 01041679     | ZIPP - ZAG7075BC 7" ANGLE GRINDER LEVER THROTTLE 5/8" X 11 UNF   | £483.00    |
| 01041984     | ZIPP - AOS-90-030 2" ANGLE ORBITAL SANDER 3MM ORBIT  | £115.00    |
| 01041985     | ZIPP - ZOS-6C 6" RANDOM ORBITAL SANDER 5MM ORBIT-CV  | £214.00    |
| 01041986     | ZIPP - ZOS-6CF 6" OIL FREE RANDOM ORBITAL SANDER 5MM ORBIT -CV   | £281.00    |
| 01042519     | ZIPP - ZOS01-C6 6" ORBITAL SANDER CENTRAL VACUUM 5MM ORBIT 11,000 RPM  | £174.00    |
| 01042520     | ZIPP - ZOS01-N6 6" ORBITAL SANDER NON-VACUUM 5MM ORBIT 11,000 RPM  | £172.00    |
| 01042521     | ZIPP - ZOS01-S6 6" ORBITAL SANDER SELF GEN VACUUM 5MM ORBIT 11,000 RPM (Hose & Bag HB-46-2 not included)                 | £196.00    |
| 01042525     | ZIPP - ZP339S JITTERBUG ORBITAL SANDER 75 X100MM 3.2MM ORBIT 10,000 RPM SELF GENERATED (Hose & Bag HB-46-2 not included) | £209.00    |
| 01042512     | ZIPP - ZCG3143MASC-13 CAULKING GUN   | £154.00    |
| 01040849     | ZIPP - ZIW1015C 1/2" COMPOSITE AIR IMPACT WRENCH   | £220.00    |
| 01042517     | ZIPP - ZIW1075 1" AIR IMPACT WRENCH  | £927.00    |
| 01040852     | ZIPP - ZIW344 3/8" IMPACT WRENCH MAX TORQUE 60Nm 0.93KG TWIN HAMMER  | £271.00    |
| 01042518     | ZIPP - ZIW611 3/4" AIR IMPACT WRENCH   | £502.00    |
| 01042522     | ZIPP - ZP168 1/4" AIR RATCHET WRENCH   | £91.00     |
| 01042523     | ZIPP - ZP169 3/8" AIR RATCHET WRENCH   | £91.00     |
| 01042549     | ZIPP - ZIS-237 1/4" AIR IMPACT DRIVER  | £329.00    |
| 01042524     | ZIPP - ZP250 AIR CUTTER - 3" - 21,000 RPM  | £60.00     |
| 01042526     | ZIPP - ZP3843 TYRE BUFFER - 3,600 RPM  | £105.00    |
| 01042528     | ZIPP - ZRD3600C 3/8" AIR REVERSIBLE DRILL - COMPOSITE HOUSING  | £166.00    |
| 01042529     | ZIPP - ZS319H AIR BODY SAW CLAM SHELL COMPOSITE HOUSING  | £185.00    |
| 01042495     | ZIPP - ZAH-393S SHOCK REDUCED AIR HAMMER WITH CHASSIS CHISEL SET   | £325.00    |
| 01042527     | ZIPP - ZP386AK AIR MINI SANDER KIT 1/4-20 UNC  | £150.00    |
| 01042536     | ZIPP - ZTU-391CK RUST & PAINT REMOVAL TOOL & KIT CENTRAL VACUUM  | £527.00    |

For tool specifications and information on the full ZIPP® tool range, please see the latest [ZIPP Air Tools catalogue](#) and the full ZIPP price list.

Pricing for the following tool brands is also available on request.

Contact us for the separate price list (where available) or price and availability on these brands.



Above branded partner prices may increase separately during the validity of this price list.



# MASTER ABRASIVES

## Hand Pads

| Part Number | Width x length<br>mm | Specification           | Price each |
|-------------|----------------------|-------------------------|------------|
| 01006441    | 152 x 229            | Medium 'S' Black        | £2.06      |
| 01040420    | 152 x 229            | Very Fine 'A' Maroon    | £2.00      |
| 01040462    | 152 x 229            | Extra Cut - Brown       | £3.44      |
| 01040461    | 152 x 229            | General Purpose - Green | £1.64      |
| 01040460    | 152 x 229            | Ultra Fine - Grey       | £2.00      |
| 01010440    | 152 x 229            | Cleaning - White        | £2.00      |
| 01040463    | 152 x 229            | Medium 'A' - Red        | £2.09      |

The above Hand Pads are packed and sold in multiples of 20 pieces.



### Cratex Brightboy Rubberised Mounted Points

| Shape | Price per 10 |
|-------|--------------|
| W144  | £43.75       |
| W145  | £45.99       |
| W146  | £48.10       |
| W152  | £37.61       |
| W153  | £37.61       |
| W154  | £37.61       |
| W160  | £37.61       |
| W162  | £37.61       |
| W163  | £40.02       |
| W164  | £40.02       |
| W170  | £45.19       |
| W173  | £45.19       |
| W174  | £45.19       |
| W175  | £45.19       |
| W176  | £45.19       |
| W177  | £52.60       |
| W178  | £60.51       |
| W179  | £75.39       |
| W182  | £47.77       |
| W183  | £47.77       |
| W184  | £47.77       |
| W185  | £47.77       |
| W186  | £60.51       |
| W187  | £71.49       |
| W188  | £94.76       |
| W189  | £180.92      |
| W191  | £55.35       |
| W192  | £55.35       |
| W193  | £65.40       |
| W194  | £78.59       |
| W195  | £92.65       |
| W196  | £108.77      |
| W197  | £193.04      |
| W200  | £69.39       |
| W201  | £69.39       |
| W202  | £69.39       |
| W203  | £79.87       |
| W204  | £104.11      |
| W205  | £119.75      |
| W206  | £146.22      |
| W207  | £163.18      |
| W208  | £248.55      |
| W215  | £87.45       |

| Shape | Price per 10 |
|-------|--------------|
| W216  | £87.45       |
| W217  | £110.23      |
| W218  | £111.54      |
| W219  | £143.97      |
| W225  | £123.95      |
| W226  | £154.60      |
| W227  | £189.96      |
| W228  | £210.78      |
| W235  | £195.60      |
| W236  | £237.24      |
| A1    | £228.52      |
| A5    | £107.33      |
| A10   | £273.40      |
| A11   | £225.63      |
| A12   | £112.02      |
| A14   | £100.38      |
| A15   | £41.47       |
| A23   | £105.38      |
| A24   | £33.89       |
| A26   | £68.25       |
| A32   | £118.61      |
| A34   | £133.47      |
| A35   | £78.13       |
| A36   | £141.71      |
| A37   | £95.55       |
| B41   | £95.38       |
| B42   | £70.39       |
| B43   | £31.48       |
| B44   | £33.73       |
| B51   | £74.57       |
| B52   | £52.45       |
| B53   | £52.45       |
| B61   | £92.15       |
| B62   | £64.72       |
| B91   | £69.39       |
| B92   | £31.48       |
| B96   | £31.48       |
| B97   | £33.73       |
| B104  | £37.77       |
| B111  | £65.21       |
| B112  | £54.06       |
| B121  | £68.44       |
| B122  | £52.14       |

See our website for more details on Cratex Finishing Points.

Above branded partner prices may increase separately during the validity of this price list.



## Cratex Rubberised Finishing Products

When ordering please specify Part No. and Grit Texture (Example: 1340F)

**Standard Bond:** (C) Coarse - Dark Green, (M) Medium - Brown, (F) Fine - Red, (XF) Extra Fine - Light Green

**Hard Bond:** Surcharge for hard bond + 10%

### Cratex Small Wheels - Straight Edge

| Part Number | Diameter Inches | Thickness Inches | Arbor Hole Inches | Price per 100 |
|-------------|-----------------|------------------|-------------------|---------------|
| 53          | 5/8             | 3/32             | 1/16              | £71.01        |
| 54          | 5/8             | 1/8              | 1/16              | £85.53        |
| 59          | 5/8             | 1/4              | 1/16              | £96.84        |
| 74          | 7/8             | 1/8              | 1/16              | £92.02        |
| 76          | 7/8             | 1/5              | 1/16              | £129.11       |
| 79          | 7/8             | 1/4              | 1/16              | £140.39       |
| 74-2        | 7/8             | 1/8              | 1/8               | £100.07       |
| 76-2        | 7/8             | 1/5              | 1/8               | £140.39       |
| 79-2        | 7/8             | 1/4              | 1/8               | £203.33       |
| 83          | 1               | 3/32             | 1/16              | £116.19       |
| 80          | 1               | 1/8              | 1/16              | £148.47       |
| 86          | 1               | 1/5              | 1/16              | £142.03       |
| 88          | 1               | 1/4              | 1/16              | £161.40       |
| 83-2        | 1               | 3/32             | 1/8               | £125.88       |
| 80-2        | 1               | 1/8              | 1/8               | £133.96       |
| 86-2        | 1               | 1/5              | 1/8               | £203.33       |
| 88-2        | 1               | 1/4              | 1/8               | £179.15       |

BOXED IN MULTIPLES OF 100.

The -2 in the above part no. denotes 1/8 Arbor hole

### Cratex Small Wheels - Tapered Edge

| Part Number | Diameter Inches | Thickness Inches | Arbor Hole Inches | Price per 100 |
|-------------|-----------------|------------------|-------------------|---------------|
| 1           | 3/8             | 3/32             | 1/16              | £54.59        |
| 2           | 5/8             | 3/32             | 1/16              | £67.06        |
| 5           | 1               | 1/8              | 1/16              | £112.27       |

BOXED IN MULTIPLES OF 100.

### Cratex Small Wheels - Mandrels

| Part Number | For Arbor Hole | Shank Inches | Price each |
|-------------|----------------|--------------|------------|
| 2           | 1/16           | 3/32         | £5.75      |
| 3           | 1/16           | 1/8          | £7.69      |
| 5           | 1/8            | 1/8          | £7.69      |
| 8           | 1/8            | 1/4          | £9.59      |

BOXED IN MULTIPLES OF 10.

## Cratex Rubberised Finishing Products Straight Wheels - Large



| Part Number | Diameter Inches | Thickness Inches | Arbor Hole Inches | Price each |
|-------------|-----------------|------------------|-------------------|------------|
| 152         | 1 ½             | 1/8              | 1/8               | £5.38      |
| 153         | 1 ½             | 3/16             | 1/4               | £7.09      |
| 154         | 1 ½             | 1/4              | 1/4               | £9.98      |
| 156         | 1 ½             | 3/8              | 1/4               | £11.70     |
| 158         | 1 ½             | ½                | 1/4               | £14.41     |
| 202         | 2               | 1/8              | 1/4               | £8.43      |
| 203         | 2               | 3/16             | 1/4               | £8.66      |
| 204         | 2               | 1/4              | 1/4               | £9.98      |
| 206         | 2               | 3/8              | 1/4               | £14.41     |
| 208         | 2               | ½                | 1/4               | £17.25     |
| 254         | 2 ½             | 1/4              | 1/4               | £18.00     |
| 256         | 2 ½             | 3/8              | 1/4               | £19.95     |
| 258         | 2 ½             | ½                | 1/4               | £21.89     |
| 302         | 3               | 1/8              | 1/4               | £15.68     |
| 304         | 3               | 1/4              | 1/4               | £19.77     |
| 306         | 3               | 3/8              | 1/4               | £22.65     |
| 308         | 3               | ½                | 1/4               | £27.46     |
| 312         | 3               | 3/4              | ½                 | £35.89     |
| 316         | 3               | 1                | ½                 | £47.78     |
| 402         | 4               | 1/8              | ½                 | £22.65     |
| 404         | 4               | 1/4              | ½                 | £29.00     |
| 406         | 4               | 3/8              | ½                 | £33.93     |
| 408         | 4               | ½                | ½                 | £40.88     |
| 412         | 4               | 3/4              | ½                 | £58.34     |
| 416         | 4               | 1                | ½                 | £74.47     |
| 502         | 5               | 1/8              | ½                 | £29.18     |
| 504         | 5               | 1/4              | ½                 | £37.20     |
| 506         | 5               | 3/8              | ½                 | £52.00     |
| 508         | 5               | ½                | ½                 | £60.85     |
| 512         | 5               | 3/4              | ½                 | £70.62     |
| 516         | 5               | 1                | ½                 | £85.78     |
| 602         | 6               | 1/8              | ½                 | £46.25     |
| 604         | 6               | 1/4              | ½                 | £55.63     |
| 606         | 6               | 3/8              | ½                 | £64.86     |
| 608         | 6               | ½                | ½                 | £80.05     |
| 610         | 6               | 5/8              | ½                 | £85.19     |
| 612         | 6               | 3/4              | ½                 | £96.72     |
| 616         | 6               | 1                | ½                 | £103.06    |
| 624         | 6               | 1 ½              | ½                 | £152.78    |
| 704         | 7               | 1/4              | ½                 | £65.61     |
| 706         | 7               | 3/8              | ½                 | £80.97     |
| 708         | 7               | ½                | ½                 | £105.14    |
| 712         | 7               | 3/4              | ½                 | £115.53    |
| 716         | 7               | 1                | ½                 | £146.24    |
| 804         | 8               | 1/4              | ½                 | £82.32     |
| 806         | 8               | 3/8              | ½                 | £96.92     |
| 808         | 8               | ½                | ½                 | £113.41    |
| 810         | 8               | 5/8              | 5/8               | £122.77    |
| 812         | 8               | 3/4              | 5/8               | £141.24    |
| 816         | 8               | 1                | 5/8               | £162.54    |
| 824         | 8               | 1 ½              | 5/8               | £229.53    |
| 1004        | 10              | 1/4              | 5/8               | £177.50    |
| 1006        | 10              | 3/8              | 5/8               | £212.63    |
| 1008        | 10              | ½                | 5/8               | £227.02    |
| 1010        | 10              | 5/8              | 5/8               | £247.17    |
| 1012        | 10              | 3/4              | 3/4               | £290.54    |
| 1016        | 10              | 1                | 3/4               | £361.74    |
| 1020        | 10              | 1 1/4            | 3/4               | £429.68    |

For wheels up to 3" diameter by ½" thickness or less with 1/4" bore use mandrel part number 1342. Price £11.19 each.

Above branded partner prices may increase separately during the validity of this price list.



## Cratex Rubberised Finishing Products

### Points

For use with Mandrels No.1 & No. 4

| Shape    | Part Number | Length Inches | Diameter Inches | Arbor Hole Inches | Price per 100 |
|----------|-------------|---------------|-----------------|-------------------|---------------|
| Cylinder | 4           | ½             | 1/4             | 1/16              | £74.24        |
| Cylinder | 6           | 1/8           | 1/4             | 1/16              | £85.53        |
| Bullet   | 8           | 1             | 9/32            | 1/16              | £85.53        |
| Bullet   | 10          | 5/8           | 3/8             | 1/16              | £90.37        |

### Points

For use with Mandrels No.6 & No. 9

| Shape   | Part Number | Length Inches | Diameter Inches | Arbor Hole Inches | Price per 100 |
|---------|-------------|---------------|-----------------|-------------------|---------------|
| Bullet  | 11          | 1             | 3/8             | 1/8               | £163.00       |
| Tapered | 12          | 7/8           | 3/8 to 5/16     | 1/8               | £163.00       |
| Tapered | 14          | 7/8           | 5/8 to 1/16     | 1/8               | £182.38       |
| Bullet  | 15          | 7/8           | ½               | 1/8               | £182.38       |

### Small Point Mandrels

| Part | For Point No. | For Arbor Hole | Shank Inches | Price Each |
|------|---------------|----------------|--------------|------------|
| 1    | 4,6,8,10      | 1/16           | 3/32         | £3.98      |
| 4    | 4,6,8,10      | 1/16           | 1/8          | £5.42      |
| 6    | 11,12,14,15   | 1/8            | 1/8          | £6.24      |
| 9    | 11,12,14,15   | 1/8            | 1/4          | £9.54      |

Boxed in multiples of 10.

### Cones

| Shape    | Part Number | Length Inches | Diameter Inches | Arbor Hole Inches | Price per 10 |
|----------|-------------|---------------|-----------------|-------------------|--------------|
| Tapered  | 1340        | 1             | 5/8 to 1/4      | 1/4               | £74.88       |
| Tapered  | 1345        | 1 - 1/4       | 7/8 to 1/4      | 1/4               | £133.15      |
| Tapered  | 1349        | 1 - 1/4       | 1 to 1/4        | 1/4               | £158.81      |
| Tapered  | 1848        | 2             | 1 to ½          | 1/4               | £210.30      |
| Cylinder | 1350        | 1             | 7/8             | 1/4               | £140.09      |
| Cylinder | 1351        | 1 - ½         | 1               | 1/4               | £177.53      |
| Pointed  | 1357        | 1 - 1/4       | 7/8             | 1/4               | £140.09      |
| Pointed  | 1358        | 1 - 3/4       | 1               | 1/4               | £203.17      |
| Bullet   | 4707        | 1 - 3/4       | 7/8             | 1/4               | £203.17      |

Cratex Cone Mandrel 1/4" diameter shank - Part No. 1341 Price £6.90 each



## Cratex Rubberised Finishing Products

### Blocks and Sticks

| Part Number   | Length Inches | Dimensions Inches | Price Per 10 |
|---------------|---------------|-------------------|--------------|
| <b>Square</b> |               |                   |              |
| 6202          | 6             | 1/4 x 1/4         | £90.21       |
| 6404          | 6             | 1/2 x 1/2         | £156.54      |
| 6606          | 6             | 3/4 x 3/4         | £280.03      |
| 6808          | 6             | 1 x 1             | £374.91      |
| <b>Oblong</b> |               |                   |              |
| 3802          | 3             | 1 x 1/4           | £88.95       |
| 4163          | 4             | 2 x 3/8           | £197.53      |
| 6801          | 6             | 1 x 1/8           | £130.87      |
| 6802          | 6             | 1 x 1/4           | £154.13      |
| 6803          | 6             | 1 x 3/8           | £177.53      |
| 6162          | 6             | 2 x 1/4           | £298.89      |
| 6168          | 6             | 2 x 1             | £684.45      |
| 8804          | 8             | 1 x 1/2           | £458.04      |
| <b>Round</b>  |               |                   |              |
| 036           | 6             | 3/16              | £73.26       |
| 046           | 6             | 1/4               | £82.80       |
| 056           | 6             | 5/16              | £89.74       |
| 066           | 6             | 3/8               | £92.15       |
| 086           | 6             | 1/2               | £129.92      |
| 0106          | 6             | 5/8               | £198.34      |
| 0126          | 6             | 3/4               | £245.64      |
| 0146          | 6             | 7/8               | £352.17      |
| 0166          | 6             | 1                 | £437.21      |

Dressing Block - Part Number 6404-2148 Price £13.76

### Cratex Kits

| Part Number | Description         | Price each |
|-------------|---------------------|------------|
| 226         | Combination Kit     | £266.31    |
| 227         | Cone Test Kit       | £269.84    |
| 228         | Block & Stick Test  | £192.16    |
| 232         | Polishing Kit       | £279.93    |
| 707         | Small Whl & Mandrel | £67.93     |
| 767         | Point & Mandrel Kit | £87.42     |
| 777         | Introductory Kit    | £94.07     |
| 778         | Point Test Kit      | £110.11    |
| 779         | Sanding Kit         | £57.73     |
| 796         | Toolroom Assortment | £999.37    |

# MASTER TOOL SERVICES

## Tool Services

Contact us for pricing on the following from our Master Tool Services department:



- Tool repair (all major brands)
- Preventative maintenance programmes
- Hand Arm Vibration (HAV) testing
- HAV management systems
- Hoses made on-site
- Tool audits & assessments
- Noise assessments
- Airline efficiency assessments
- Trigger time monitoring
- Training
- Toolbox talks
- Dust Extraction Systems
- Collection service
- On-site services available

Please contact Master Tool Services on the details below for pricing or further information.

Tel: +44 (0) 1327 703813

[sales@master-toolservices.co.uk](mailto:sales@master-toolservices.co.uk)

[www.master-toolservices.co.uk](http://www.master-toolservices.co.uk)

## Safe use of abrasives training course



- British Abrasives Federation accredited course
- Certificates issued to all who attend and pass the course
- Covers topics such as wheel mounting, machine guards and PPE
- The programme can be tailored to your specific needs
- £699 per session (maximum 10 trainees)

Please contact us for further information.

Tel: +44 (0) 1327 703813

[sales@master-abrasives.co.uk](mailto:sales@master-abrasives.co.uk)

[www.master-abrasives.co.uk](http://www.master-abrasives.co.uk)

## Terms and Conditions

### In these Terms & Conditions:

"Company" shall mean Master Abrasives Ltd.

"Contract" shall mean any contract between the Company and the Customer for the sale of Goods and/or provision of Services, incorporating these Conditions;

"Customer" shall mean the person(s), firm or company who purchases the Products from the Company.

"Customer Items" shall mean any property of the Customer supplied to the Company for the purpose of the Company performing the Services on or in respect of such property.

"Goods" shall mean any goods supplied by the Company.

"Products" shall mean the Goods and Services.

"Services" shall mean any repair or other services performed by the Company.

### 1. Prices

- a) The prices quoted are strictly net and quotations will be valid for 14 days from date of issue unless expressly stated otherwise.
- b) Prices are based on current costs and are subject to increase to the extent of any subsequent variation in costs resulting from alterations in exchange rates, new or increased taxes, duties or other imports, or in costs of or relating to the manufacture or delivery of Products.
- c) All prices are exclusive of VAT, which will be charged at the rate current at the time of delivery.
- d) Carriage and packing charged at cost.

### 2. Payment

- a) Payment shall be made not later than end of month following date of invoice.
- b) The Company reserves the right to charge interest at the rate of 8% per annum above the base rate of Barclays Bank Limited (calculated on a daily basis) from time to time ruling on any sum which is not paid in full on or before its due date (including for the avoidance of doubt any sum payable in accordance with the provisions of Condition 4).
- c) If any sum due from the Customer to the Company under the Contract is not paid on or before the due date for payment then all sums owed by the Customer to the Company shall become due and payable immediately.
- d) No payment shall be deemed received by the Company until the Company has received cleared funds.
- e) The Customer shall make all payments due under the Contract without any deduction whether by way of set-off, withholding, counterclaim, discount, abatement or otherwise.
- f) Without prejudice to any other rights and remedies of the Company, the Company shall, in respect of all debts owed by the Customer to the Company, have a general lien on the Customer Items and the Company shall be entitled after 30 days' notice to the Customer to dispose of such of the Customer Items as the Company thinks fit and to apply any proceeds of sale towards the payment of such debts.

### 3. Delivery

- a) All times specified to the Customer for delivery of the Products are estimates only and the Company shall not be liable for delay or for any damage or inconvenience sustained by the Customer as a result of such times not being met, nor shall any such delay excuse or non-acceptance of the Products by the Customer when tendered. Delivery may at any time be withheld pending payment of any sum due from the Customer to the Company under the Contract or any other contract. Where the price includes delivery to a site on the mainland of the United Kingdom, the Company will at its option either repair or credit Goods or Customer Items lost or damaged in transit to such site provided that the Customer notifies both the carriers and the Company in writing of such loss or damage within seven days of the time or estimated time of delivery. Unless Goods and Customer Items are checked on receipt the carrier's documentation should be endorsed "unexamined". In the event of the non-delivery of the whole consignment the Customer must notify the Company within 10 days of date of dispatch. Failing such notification the Customer shall be liable for the value of the consignment in the event that the carrier will not accept any claims outside their stipulated period. If the Customer does not accept delivery of a consignment of Goods or Customer Items in respect of which Services have been performed then the Company shall be entitled to claim payment for such Goods or Customer Items in accordance with Condition 2 above and they shall be in all respects at the Customer's risk and the cost of storing them shall be borne by the Customer. Further, the Company shall be entitled within seven days of such failure to cancel any further consignments under the Contract. The unloading of all Goods or Customer Items delivered by the

Company shall be promptly performed by the Customer at the Customer's own risk and expense.

- b) Divisibility clause: Each delivery made shall be deemed to be a separate contract and shall be invoiced separately. Any invoice for a delivery shall be payable in full in accordance with the terms of

payment provided for in these terms and conditions, without reference to and notwithstanding any defect of default in delivery of any other installment.

### 4. Title and Risk in Goods

- a) The Goods shall remain the sole property of the Company until the Company has received payment in full for all amounts due under the Contract and all other contracts between the Company and the Customer.
- b) In the event of default, pursuant to Condition 10, or failure to pay any outstanding amount owing to the Company in respect of any and all contracts the Company reserves the right to enter the Customer premises and retake physical possession of goods. Repossession shall not affect any other rights and remedies available to the Company.
- c) Provided that until the Company becomes entitled to determine the Contract pursuant to Condition 10 the Customer shall be entitled to sell or otherwise dispose of the Goods but only for his own account and not as agent for the Company.
- d) The risk of loss or damage to the Goods shall pass to the Customer on dispatch from the works of the Company.

### 5. Representations

- a) The Customer acknowledges that his order is not placed with the Company and that he has not entered into the Contract or any other contract with the Company in reliance on any representation made by the Company or on its behalf save only if such representation is notified in writing from the Company as being a representation upon which reliance may be placed, or subject to Condition 8(b).
- b) All specifications, drawings and particulars of weights and dimensions are subject to variation and the descriptions and illustrations contained in the Company's catalogues, price lists and other advertising matter are intended to present a general idea of the equipment described therein, and none of these shall form part of the contract.
- c) Any drawing or technical documents intended for the use in the manufacture or construction of any product, submitted to the purchaser prior or subsequent to the formation of any contract shall remain the exclusive property of the Company. They must not, without the Company's express consent be used by the Customer or copied, reproduced, transmitted or communicated to any third party.

### 6. Repair Services

- a) Title to and property in Customer Items shall at no time pass to the Company.
- b) It shall be the Customer's responsibility to ensure that Customer Items provided to the Company for the purpose of the Company performing Services on or in respect of such Customer Items are suitable for such Services.
- c) Unless otherwise agreed, the Customer shall at its own expense and risk deliver Customer Items specified in the order to the Company's premises and the Company shall arrange for Customer Items to be delivered back to the Customer at the address specified on the order.
- d) All repair work is guaranteed for a period of 90 days from the date of invoicing, unless otherwise stated.
- e) Should any customer not be satisfied with work carried out, they must contact Master Abrasives Ltd within 90 days from the date of collection or dispatch.
- f) All repairs are thoroughly checked prior to being released, but it is expected that a final check of the equipment is made by the user. Non-use of the equipment does not extend the guarantee period.
- g) Master Abrasives shall not be responsible for any consequential loss or damage whatsoever claimed by reason of repairs carried out, or subsequent failure thereof.
- h) The re-repair guarantee covers failure under normal operating conditions of previously repaired/replaced components and associated labour.
- i) All re-repairs are subject to inspection and are at the discretion of the technician. Rejection of any claim (for example if the tool has suffered any physical damage or the subsequent fault is unrelated to the previous repair) will result in a new quotation and return shipping charges will apply. Shipping charges may also apply if the tool proves to be working to specification and no repair is necessary. Repairs covered by our repair guarantee will be returned via standard shipping at our expense (other shipping methods will be chargeable)

### 7. Defects

The Company will at its sole discretion either repair free of charge or credit any Good or Customer Items in respect of which Services have been performed which is found to the

satisfaction of the Company to be defective as a result of faulty design, manufacture or workmanship on the part of the Company provided that the relevant Goods or Customer Items:

- a) Are returned properly packed carriage paid to the Company at the Customer's risk within a period of 90 days from the date of delivery and
  - b) Where they were supplied to the Customer's specification, the defects are not a result of errors in such specification.
  - c) Have not been modified in any way by the Customer and
  - d) Have not been used for any purpose other than that for which they were designed, or otherwise misused.
- Repaired or replaced Goods or repaired Customer Items will be returned free of charge to destinations on the mainland of the United Kingdom or delivered FOC, UK Port (Incoterms 2000) for other destinations.

### 8. Liability

- a) The Company's liability set out in these Conditions is in lieu and to the exclusion of all other warranties, conditions or obligations expressed or implied whether statutory or otherwise in relation to the quality or description of the Products, of their fitness for any particular purpose or in relation to sales by sample. The Company's liability (however arising and including any liability for any indirect or consequential loss) shall not under any circumstances exceed 150% of the price payable to the Company for the Products to which such liability relates. The above restrictions are necessary to enable the Products to be provided at the price specified in the Contract.
- b) Nothing in these Conditions excludes or limits the liability of the Company for death or personal injury caused by the Company's negligence or fraudulent misrepresentation.

### 9. Indemnity

The Customer shall indemnify the Company against all claims for personal injury, loss or damage to property brought against the Company by third parties in respect of the Products unless such injury loss or damage is solely attributed to the negligence of the Company, its employees or agents.

### 10. Default

If the customer makes default in or commits any breach of any of the Customers obligations or if any distress or execution is levied upon the Customer, the Customer's property or assets or if the Customer makes or offers to make any arrangement or composition with creditors or commits any act of bankruptcy, or if any petition or receiving order in bankruptcy is presented or made against the Customer, or if the Customer is a limited company and any resolution or petition to wind up such company is passed or presented (otherwise than for reconstruction or amalgamation) or if a receiver of such company's undertaking property or assets or any part thereof is appointed, the company shall (without prejudice to any claim or right it might otherwise make or exercise) have the right to immediately terminate the contract by written notice.

### 11. Force Majeure

The Company reserves the right to defer the date of delivery or to cancel the Contract or reduce the volume of the Products ordered by the Customer (without liability to the Customer) if it is prevented from or delayed in the carrying on of its business and its obligations under the Contract due to circumstances beyond the reasonable control of the Company including, without limitation, acts of God, government actions, war or national emergencies, riot, civil commotion, fire, explosion, flood, epidemic, lock-outs, strikes or other labour disputes (whether or not relating to either party's workforce), or restraints or delays affecting carriers or inability or delay in obtaining supplies of adequate or suitable materials provided that, if such event continues for a continuous period in excess of three months, the Customer shall be entitled to give notice in writing to the Company to terminate the Contract.

### 12. Conditions

Each order for the Products by the Customer from the Company shall be deemed to be an offer by the Customer to purchase Products subject to these Conditions. These Conditions may only be varied with the express written agreement of a director of the Company. In the absence of the Company's written agreement other terms or Conditions appearing on any order form or other document issued by the Customer shall be of no effect and shall not form part of the Contract.

### 13. Notice

Any notice given hereunder by post, fax or email to the recipient at its registered or principal office shall be addressed to the Company Secretary deemed to have been properly served at the time when in the ordinary course of transmission it would reach its destination.

### 14. Governing Law and Jurisdiction

These Conditions and any order placed under them shall be governed, construed and shall take effect in accordance with the laws of England. Any disputes shall be subject to the exclusive jurisdiction of the courts of England.





Aerospace

Tooling

Fabrication

Power  
Generation

Medical

Heavy  
Engineering

Automotive

Bearing

Oil & Gas

Woodwork

## SOLUTIONS FOR INDUSTRY



For further information on Master products and services or technical applications support, please contact us

**MASTER**  
**ABRASIVES**

High March, Long March Industrial Estate, Daventry, Northants NN11 4PG  
Tel: 44 (0) 1327 703813 Email: [sales@master-abrasives.co.uk](mailto:sales@master-abrasives.co.uk)

[www.master-abrasives.co.uk](http://www.master-abrasives.co.uk)

MA-230125